

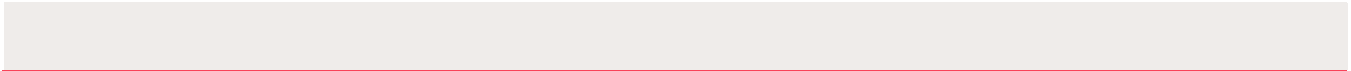
Rampion 2 Wind Farm
Category 6:
Environmental Statement
Volume 3, Chapter 15: Seascape,
landscape and visual impact
assessment (Part 8 of 8)
Date: August 2023
Revision A

Document Reference: 6.3.15
Pursuant to: APFP Regulation 5 (2) (a)
Ecodoc number: 004884762-01



Document revisions

| Revision | Date | Status/reason for issue | Author | Checked by | Approved by |
|----------|------------|---------------------------|--------|------------|-------------|
| A | 04/08/2023 | Final for DCO Application | WSP | RED | RED |



Contents

List of Figures

| Figure number | Figure Title | APFP number | Ecodoc number | Revision | Revision Date | Document Part |
|---------------|---------------------------------------|-------------|---------------|----------|---------------|---------------|
| Figure 15.1 | SLVIA project design envelope | 5 (2) (a) | 004866164-01 | A | 04/08/2023 | Part 1 of 8 |
| Figure 15.2 | Wind farm array area design evolution | 5 (2) (a) | 004866165-01 | A | 04/08/2023 | Part 1 of 8 |
| Figure 15.3 | Site location and SLVIA Study Area | 5 (2) (a) | 004866167-01 | A | 04/08/2023 | Part 1 of 8 |
| Figure 15.4 | Seascape character | 5 (2) (a) | 004866170-01 | A | 04/08/2023 | Part 1 of 8 |
| Figure 15.5 | Landscape character (National) | 5 (2) (a) | 004866171-01 | A | 04/08/2023 | Part 1 of 8 |
| Figure 15.6a | Landscape character (County) | 5 (2) (a) | 004866172-01 | A | 04/08/2023 | Part 1 of 8 |
| Figure 15.6b | Landscape character (County) - legend | 5 (2) (a) | 004866173-01 | A | 04/08/2023 | Part 1 of 8 |
| Figure 15.7 | Landscape designations | 5 (2) (a) | 004866174-01 | A | 04/08/2023 | Part 1 of 8 |
| Figure 15.8 | Landform | 5 (2) (a) | 004866175-01 | A | 04/08/2023 | Part 1 of 8 |
| Figure 15.9 | Visual receptors | 5 (2) (a) | 004866176-01 | A | 04/08/2023 | Part 1 of 8 |
| Figure 15.10 | Viewpoints | 5 (2) (a) | 004866177-01 | A | 04/08/2023 | Part 1 of 8 |

| Figure number | Figure Title | APFP number | Ecodoc number | Revision | Revision Date | Document Part |
|---------------|--|-------------|---------------|----------|---------------|---------------|
| Figure 15.11 | Baseline lighting - South Downs National Park | 5 (2) (a) | 004866178 -01 | A | 04/08/2023 | Part 1 of 8 |
| Figure 15.12 | South Downs Dark Sky Reserve | 5 (2) (a) | 004866179 -01 | A | 04/08/2023 | Part 1 of 8 |
| Figure 15.13 | Comparative blade tip ZTV (325m blade tip) – 50km ES and PEIR Layout | 5 (2) (a) | 004866180 -01 | A | 04/08/2023 | Part 1 of 8 |
| Figure 15.14a | Blade tip ZTV (325m blade tip) – 50km study area (A3) | 5 (2) (a) | 004866181 -01 | A | 04/08/2023 | Part 1 of 8 |
| Figure 15.14b | Blade tip ZTV (325m blade tip) – 50km study area (A1) | 5 (2) (a) | 004866182 -01 | A | 04/08/2023 | Part 1 of 8 |
| Figure 15.15 | Blade tip ZTV with surface feature screening – 50 km study area (A1) | 5 (2) (a) | 004866184 -01 | A | 04/08/2023 | Part 1 of 8 |
| Figure 15.16 | Hub height ZTV (177.5m hub height) – 50km study area (A3) | 5 (2) (a) | 004866186 -01 | A | 04/08/2023 | Part 1 of 8 |
| Figure 15.17 | Horizontal angle ZTV | 5 (2) (a) | 004866188 -01 | A | 04/08/2023 | Part 2 of 8 |
| Figure 15.18 | Blade tip ZTV with seascape character | 5 (2) (a) | 004866189 -01 | A | 04/08/2023 | Part 2 of 8 |

| Figure number | Figure Title | APFP number | Ecodoc number | Revision | Revision Date | Document Part |
|-----------------|---|-------------|---------------|----------|---------------|---------------|
| Figure 15.19a-d | Blade tip ZTV landscape character | 5 (2) (a) | 004866191-01 | A | 04/08/2023 | Part 2 of 8 |
| Figure 15.20a-d | Blade tip ZTV with landscape designations | 5 (2) (a) | 004866192-01 | A | 04/08/2023 | Part 2 of 8 |
| Figure 15.21a-d | Blade tip ZTV with visual receptors | 5 (2) (a) | 004866193-01 | A | 04/08/2023 | Part 3 of 8 |
| Figure 15.22 | Cumulative ZTV with Rampion 1 | 5 (2) (a) | 004866194-01 | A | 04/08/2023 | Part 3 of 8 |
| Figure 15.23 | Blade tip ZTV with visibility range | 5 (2) (a) | 004866195-01 | A | 04/08/2023 | Part 3 of 8 |
| Figure 15.24a-d | Blade tip ZTV with National Trails | 5 (2) (a) | 004866196-01 | A | 04/08/2023 | Part 3 of 8 |
| Figure 15.25 | Nacelle aviation lighting ZTV South Downs National Park | 5 (2) (a) | 004866197-01 | A | 04/08/2023 | Part 4 of 8 |
| Figure 15.26a-f | Viewpoint 1 Beachy Head | 5 (2) (a) | 004866198-01 | A | 04/08/2023 | Part 4 of 8 |
| Figure 15.27a-h | Viewpoint 2 Birling Gap | 5 (2) (a) | 004866199-01 | A | 04/08/2023 | Part 4 of 8 |
| Figure 15.28a-f | Viewpoint 3 Seven Sisters Country Park | 5 (2) (a) | 004866200-01 | A | 04/08/2023 | Part 4 of 8 |
| Figure 15.29a-f | Viewpoint 4 Seaford Head | 5 (2) (a) | 004866201-01 | A | 04/08/2023 | Part 4 of 8 |
| Figure 15.30a-f | Viewpoint 5 Newhaven (Castle Hill) | 5 (2) (a) | 004866202-01 | A | 04/08/2023 | Part 4 of 8 |

| Figure number | Figure Title | APFP number | Ecodoc number | Revision | Revision Date | Document Part |
|-----------------|---|-------------|---------------|----------|---------------|---------------|
| Figure 15.31a-f | Viewpoint 6 Peacehaven | 5 (2) (a) | 004866203 -01 | A | 04/08/2023 | Part 4 of 8 |
| Figure 15.32a-f | Viewpoint 7 Beacon Hill, Rottingdean | 5 (2) (a) | 004866204 -01 | A | 04/08/2023 | Part 4 of 8 |
| Figure 15.33a-j | Viewpoint 8 Brighton seafront promenade | 5 (2) (a) | 004866205 -01 | A | 04/08/2023 | Part 4 of 8 |
| Figure 15.34a-i | Viewpoint 9 Shoreham/A2 59 coastal road | 5 (2) (a) | 004866206 -01 | A | 04/08/2023 | Part 5 of 8 |
| Figure 15.35a-i | Viewpoint 10 Worthing seafront promenade | 5 (2) (a) | 004866207 -01 | A | 04/08/2023 | Part 5 of 8 |
| Figure 15.36a-i | Viewpoint 11 Littlehampton seafront promenade | 5 (2) (a) | 004866208 -01 | A | 04/08/2023 | Part 5 of 8 |
| Figure 15.37a-i | Viewpoint 12 Bognor Regis seafront promenade | 5 (2) (a) | 004866209 -01 | A | 04/08/2023 | Part 5 of 8 |
| Figure 15.38a-i | Viewpoint 13 Pagham Beach | 5 (2) (a) | 004866210 -01 | A | 04/08/2023 | Part 5 of 8 |
| Figure 15.39a-f | Viewpoint 14 Selsey seafront promenade | 5 (2) (a) | 004866211 -01 | A | 04/08/2023 | Part 5 of 8 |
| Figure 15.40a-b | Viewpoint 15 Willingdon Hill | 5 (2) (a) | 004866212 -01 | A | 04/08/2023 | Part 5 of 8 |
| Figure 15.41a-f | 6.3.15.41 Rampion 2 ES Volume 3 | 5 (2) (a) | 004866213 -01 | A | 04/08/2023 | Part 5 of 8 |

| Figure number | Figure Title | APFP number | Ecodoc number | Revision | Revision Date | Document Part |
|-----------------|--|-------------|------------------|----------|---------------|---------------|
| | Figure 15.41 Viewpoint 16 Firle Beacon | | | | | |
| Figure 15.42a-m | Viewpoint 17 Devil's Dyke | 5 (2) (a) | 004866214 -01 | A | 04/08/2023 | Part 5 of 8 |
| Figure 15.43a-h | Viewpoint 18 Cissbury Ring | 5 (2) (a) | 004866215 -01 | A | 04/08/2023 | Part 6 of 8 |
| Figure 15.44a-i | Viewpoint 19 Highdown Hill | 5 (2) (a) | 004866216 -01 | A | 04/08/2023 | Part 6 of 8 |
| Figure 15.45a-b | Viewpoint 20 Springhead Hill | 5 (2) (a) | 004866217 -01 | A | 04/08/2023 | Part 6 of 8 |
| Figure 15.46a-h | Viewpoint 21 Bignor Hill | 5 (2) (a) | 004866218 -01 | A | 04/08/2023 | Part 6 of 8 |
| Figure 15.47a-f | Viewpoint 22 Eastoke Point (Chichester Harbour AONB) | 5 (2) (a) | 004866219 -01 | A | 04/08/2023 | Part 6 of 8 |
| Figure 15.48a-f | Viewpoint 24 Bembridge, Isle of Wight | 5 (2) (a) | 004866220 -01 | A | 04/08/2023 | Part 6 of 8 |
| Figure 15.49a-b | Viewpoint 26 Low Weald (A24, near Ashington) | 5 (2) (a) | 004866221 -01 | A | 04/08/2023 | Part 6 of 8 |
| Figure 15.50a-h | Viewpoint 27 Hollingbury Golf Course/Hill Fort | 5 (2) (a) | 004866222 -01 | A | 04/08/2023 | Part 6 of 8 |
| Figure 15.51a-f | Viewpoint 28 Cuckmere Haven Beach | 5 (2) (a) | 004866223 -01 | A | 04/08/2023 | Part 6 of 8 |
| Figure 15.52a-b | Viewpoint 29 Kingley Vale National | 5 (2) (a) | 004866224 -01 | A | 04/08/2023 | Part 6 of 8 |

| Figure number | Figure Title | APFP number | Ecodoc number | Revision | Revision Date | Document Part |
|-----------------|--|-------------|------------------|----------|---------------|---------------|
| | Nature Reserve | | | | | |
| Figure 15.53a-b | Viewpoint 30 Halnaker Windmill | 5 (2) (a) | 004866225 -01 | A | 04/08/2023 | Part 6 of 8 |
| Figure 15.54a-g | Viewpoint 31 Butser Hill National Nature Reserve | 5 (2) (a) | 004866226 -01 | A | 04/08/2023 | Part 6 of 8 |
| Figure 15.55a-b | Viewpoint 32 Levin Down | 5 (2) (a) | 004866227 -01 | A | 04/08/2023 | Part 7 of 8 |
| Figure 15.56a-e | Viewpoint 33 Arundel Castle | 5 (2) (a) | 004866228 -01 | A | 04/08/2023 | Part 7 of 8 |
| Figure 15.57a-f | Viewpoint 34 Bembridge Fort | 5 (2) (a) | 004866229 -01 | A | 04/08/2023 | Part 7 of 8 |
| Figure 15.58a-f | Viewpoint 35 St. Boniface Down above Ventnor | 5 (2) (a) | 004866230 -01 | A | 04/08/2023 | Part 7 of 8 |
| Figure 15.59a-h | Viewpoint 40 Climping Beach | 5 (2) (a) | 004866231 -01 | A | 04/08/2023 | Part 7 of 8 |
| Figure 15.60a-b | Viewpoint 41 Slindon Folly | 5 (2) (a) | 004866232 -01 | A | 04/08/2023 | Part 7 of 8 |
| Figure 15.61a-c | Viewpoint 43 Gilkicker Point | 5 (2) (a) | 004866233 -01 | A | 04/08/2023 | Part 7 of 8 |
| Figure 15.62a-b | Viewpoint 47 High Weald (near Bolney) | 5 (2) (a) | 004866234 -01 | A | 04/08/2023 | Part 7 of 8 |
| Figure 15.63a-f | Viewpoint 50 The Trundle | 5 (2) (a) | 004866235 -01 | A | 04/08/2023 | Part 7 of 8 |

| Figure number | Figure Title | APFP number | Ecodoc number | Revision | Revision Date | Document Part |
|-----------------|---|-------------|------------------|----------|---------------|---------------|
| Figure 15.64a-b | Viewpoint 51 Ditchling Beacon | 5 (2) (a) | 004866236 -01 | A | 04/08/2023 | Part 7 of 8 |
| Figure 15.65a-h | Viewpoint 52 Chanctonbury Ring | 5 (2) (a) | 004866237 -01 | A | 04/08/2023 | Part 7 of 8 |
| Figure 15.66a-b | Viewpoint 53 Amberley Mount | 5 (2) (a) | 004866238 -01 | A | 04/08/2023 | Part 7 of 8 |
| Figure 15.67a-b | Viewpoint 54 Chantry Hill | 5 (2) (a) | 004866239 -01 | A | 04/08/2023 | Part 7 of 8 |
| Figure 15.68a-b | Viewpoint 55 Beeding Hill | 5 (2) (a) | 004866240 -01 | A | 04/08/2023 | Part 7 of 8 |
| Figure 15.69a-e | Viewpoint 57 Telscomb Tye | 5 (2) (a) | 004866241 -01 | A | 04/08/2023 | Part 8 of 8 |
| Figure 15.70a-b | Viewpoint 58 Wolstonbury Hill | 5 (2) (a) | 004866242 -01 | A | 04/08/2023 | Part 8 of 8 |
| Figure 15.71a-b | Viewpoint 61 A27 near Lancing College | 5 (2) (a) | 004866243 -01 | A | 04/08/2023 | Part 8 of 8 |
| Figure 15.72a-b | Viewpoint 62 Beacon Hill, South Downs Way | 5 (2) (a) | 004866244 -01 | A | 04/08/2023 | Part 8 of 8 |
| Figure 15.73a-e | Viewpoint A East Wittering | 5 (2) (a) | 004866245 -01 | A | 04/08/2023 | Part 8 of 8 |
| Figure 15.74a-b | Viewpoint B1 Chichester Marina | 5 (2) (a) | 004866246 -01 | A | 04/08/2023 | Part 8 of 8 |
| Figure 15.75a-b | Viewpoint B2 Dell Quay | 5 (2) (a) | 004866247 -01 | A | 04/08/2023 | Part 8 of 8 |
| Figure 15.76a-b | Viewpoint C Eastergate | 5 (2) (a) | 004866248 -01 | A | 04/08/2023 | Part 8 of 8 |

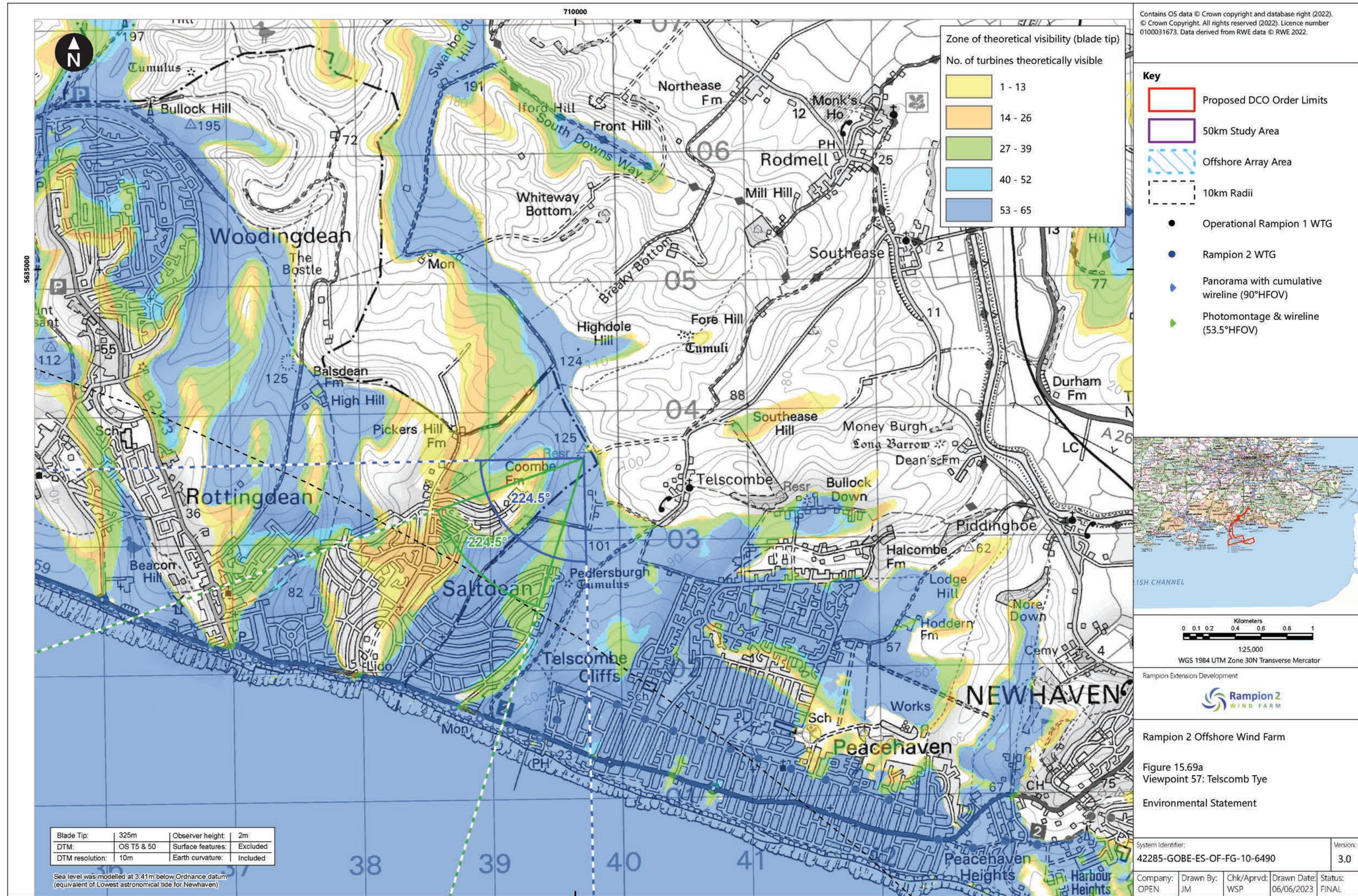
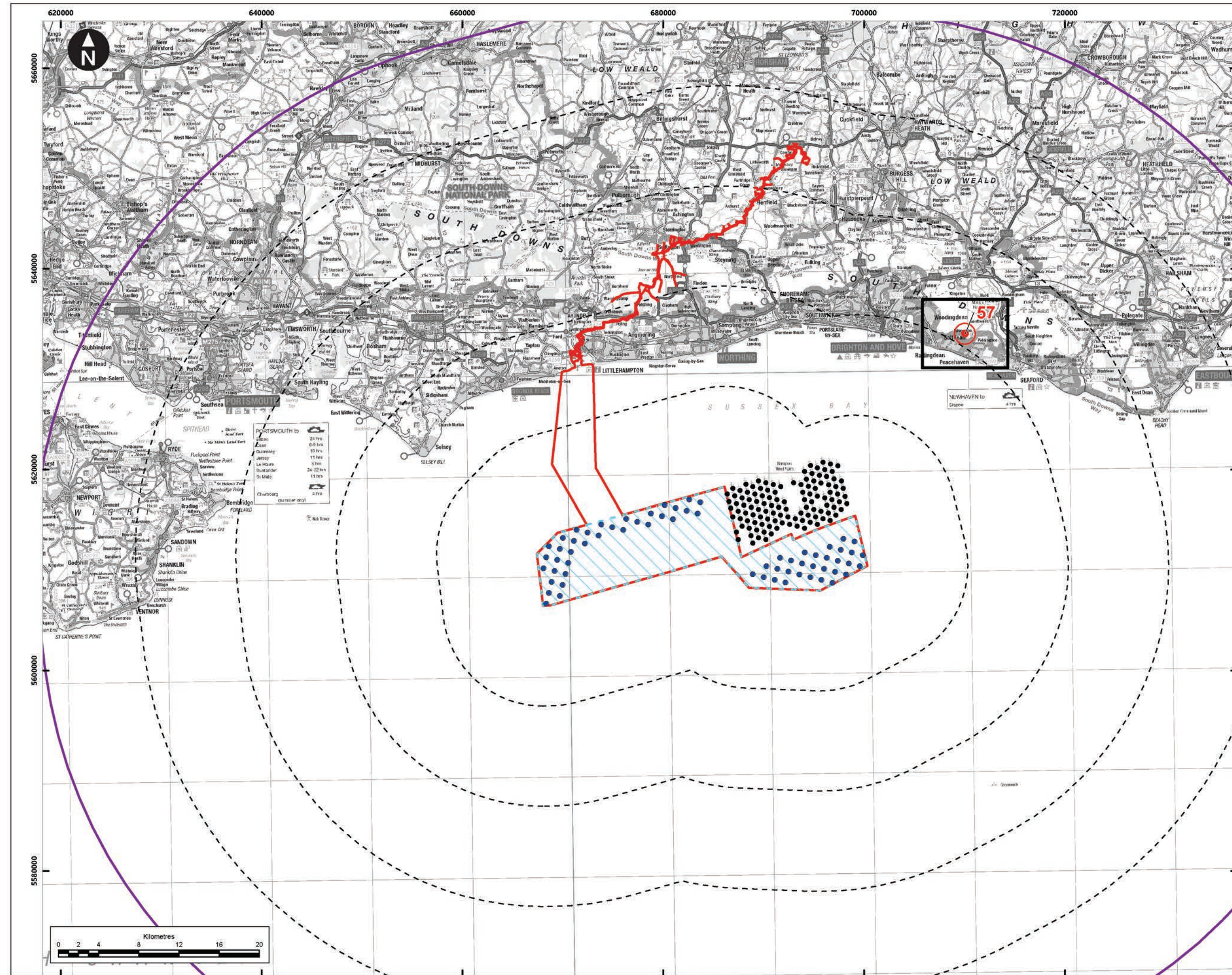
| Figure number | Figure Title | APFP number | Ecodoc number | Revision | Revision Date | Document Part |
|-----------------|---|-------------|---------------|----------|---------------|---------------|
| | (proposed A29) | | | | | |
| Figure 15.77a-b | Viewpoint D Footpath between A259 and Colworth | 5 (2) (a) | 004866249-01 | A | 04/08/2023 | Part 8 of 8 |
| Figure 15.78a-i | Viewpoint E Ferring Gap | 5 (2) (a) | 004866250-01 | A | 04/08/2023 | Part 8 of 8 |
| Figure 15.79a-h | Viewpoint F Lancing Beach | 5 (2) (a) | 004866251-01 | A | 04/08/2023 | Part 8 of 8 |
| Figure 15.80 | Single frame montage Viewpoint 1 Beachy Head | 5 (2) (a) | 004866252-01 | A | 04/08/2023 | Part 8 of 8 |
| Figure 15.81 | Single frame montage Viewpoint 2 Birling Gap | 5 (2) (a) | 004866253-01 | A | 04/08/2023 | Part 8 of 8 |
| Figure 15.82 | Single frame montage Viewpoint 7 Beacon Hill, Rottingdean | 5 (2) (a) | 004866254-01 | A | 04/08/2023 | Part 8 of 8 |
| Figure 15.83 | Single frame montage Viewpoint 18 Cissbury Ring | 5 (2) (a) | 004866255-01 | A | 04/08/2023 | Part 8 of 8 |
| Figure 15.84 | Single frame montage Viewpoint 19 Highdown Hill | 5 (2) (a) | 004866256-01 | A | 04/08/2023 | Part 8 of 8 |
| Figure 15.85 | Single frame montage Viewpoint 22 Eastoke Point (Chichester | 5 (2) (a) | 004866257-01 | A | 04/08/2023 | Part 8 of 8 |

| Figure number | Figure Title | APFP number | Ecodoc number | Revision | Revision Date | Document Part |
|---------------|---|-------------|---------------|----------|---------------|---------------|
| | Harbour AONB) | | | | | |
| Figure 15.86 | Single frame montage Viewpoint 27 Hollingbury Golf Course/Hill Fort | 5 (2) (a) | 004866258 -01 | A | 04/08/2023 | Part 8 of 8 |
| Figure 15.87 | Single frame montage Viewpoint 28 Cuckmere Haven Beach | 5 (2) (a) | 004866259 -01 | A | 04/08/2023 | Part 8 of 8 |
| Figure 15.88 | Single frame montage Viewpoint 33 Arundel Castle | 5 (2) (a) | 004866260 -01 | A | 04/08/2023 | Part 8 of 8 |
| Figure 15.89 | Single frame montage Viewpoint 34 Bembridge Fort | 5 (2) (a) | 004866261 -01 | A | 04/08/2023 | Part 8 of 8 |
| Figure 15.90 | Single frame montage Viewpoint 50 the Trundle | 5 (2) (a) | 004866262 -01 | A | 04/08/2023 | Part 8 of 8 |
| Figure 15.91 | Single frame montage Viewpoint 52 Chanctonbury Ring | 5 (2) (a) | 004866263 -01 | A | 04/08/2023 | Part 8 of 8 |
| Figure 15.92 | Single frame montage Viewpoint 57 Telscomb Tye | 5 (2) (a) | 004866264 -01 | A | 04/08/2023 | Part 8 of 8 |
| Figure 15.93 | Comparative wireline | 5 (2) (a) | 004866265 -01 | A | 04/08/2023 | Part 8 of 8 |

| Figure number | Figure Title | APFP number | Ecodoc number | Revision | Revision Date | Document Part |
|---------------|--|-------------|------------------|----------|---------------|---------------|
| | Viewpoint 1 Beachy Head | | | | | |
| Figure 15.94 | Comparative wireline Viewpoint 2 Birling Gap | 5 (2) (a) | 004866266 -01 | A | 04/08/2023 | Part 8 of 8 |
| Figure 15.95 | Comparative wireline Viewpoint 3 Seven Sisters | 5 (2) (a) | 004866267 -01 | A | 04/08/2023 | Part 8 of 8 |
| Figure 15.96 | Comparative wireline Viewpoint 4 Seaford Head | 5 (2) (a) | 004866268 -01 | A | 04/08/2023 | Part 8 of 8 |
| Figure 15.97 | Comparative wireline Viewpoint 7 Rottingdean | 5 (2) (a) | 004866269 -01 | A | 04/08/2023 | Part 8 of 8 |
| Figure 15.98 | Comparative wireline Viewpoint 8 Brighton seafront promenade | 5 (2) (a) | 004866270 -01 | A | 04/08/2023 | Part 8 of 8 |
| Figure 15.99 | Comparative wireline Viewpoint 10 Worthing | 5 (2) (a) | 004866271 -01 | A | 04/08/2023 | Part 8 of 8 |
| Figure 15.100 | Comparative wireline Viewpoint 13 Pagham | 5 (2) (a) | 004866272 -01 | A | 04/08/2023 | Part 8 of 8 |
| Figure 15.101 | Comparative wireline Viewpoint 17 Devil's Dyke | 5 (2) (a) | 004866273 -01 | A | 04/08/2023 | Part 8 of 8 |
| Figure 15.102 | Comparative wireline Viewpoint 18 | 5 (2) (a) | 004866274 -01 | A | 04/08/2023 | Part 8 of 8 |

| Figure number | Figure Title | APFP number | Ecodoc number | Revision | Revision Date | Document Part |
|---------------|---|-------------|---------------|----------|---------------|---------------|
| | Cissbury Ring | | | | | |
| Figure 15.103 | Comparative wireline Viewpoint 19 Highdown Hill | 5 (2) (a) | 004866275 -01 | A | 04/08/2023 | Part 8 of 8 |
| Figure 15.104 | Comparative wireline Viewpoint 22 Eastoke Point (Chichester Harbour AONB) | 5 (2) (a) | 004866276 -01 | A | 04/08/2023 | Part 8 of 8 |
| Figure 15.105 | Comparative wireline Viewpoint 27 Hollingbury Hill | 5 (2) (a) | 004866277 -01 | A | 04/08/2023 | Part 8 of 8 |
| Figure 15.106 | Comparative wireline Viewpoint 28 Cuckmere Haven | 5 (2) (a) | 004866278 -01 | A | 04/08/2023 | Part 8 of 8 |
| Figure 15.107 | Comparative wireline Viewpoint 34 Bembridge Fort | 5 (2) (a) | 004866281 -01 | A | 04/08/2023 | Part 8 of 8 |
| Figure 15.108 | Comparative wireline Viewpoint 50 The Trundle | 5 (2) (a) | 004866282 -01 | A | 04/08/2023 | Part 8 of 8 |
| Figure 15.109 | Comparative wireline Viewpoint 54 Chantry Hill | 5 (2) (a) | 004866283 -01 | A | 04/08/2023 | Part 8 of 8 |

Page intentionally blank



Contains OS data © Crown copyright and database right (2022).
© Crown Copyright. All rights reserved (2022). Licence number 0100031673. Data derived from RWE data © RWE 2022.

Key

- Proposed DCO Order Limits
- 50km Study Area
- Offshore Array Area
- 10km Radii
- Operational Rampion 1 WTG
- Rampion 2 WTG
- Panorama with cumulative wireline (90°HFOV)
- Photomontage & wireline (53.5°HFOV)



Scale: 0 0.1 0.2 0.4 0.6 0.8 1 Kilometres
125,000
WGS 1984 UTM Zone 30N Transverse Mercator

Rampion Extension Development
Rampion 2 WIND FARM

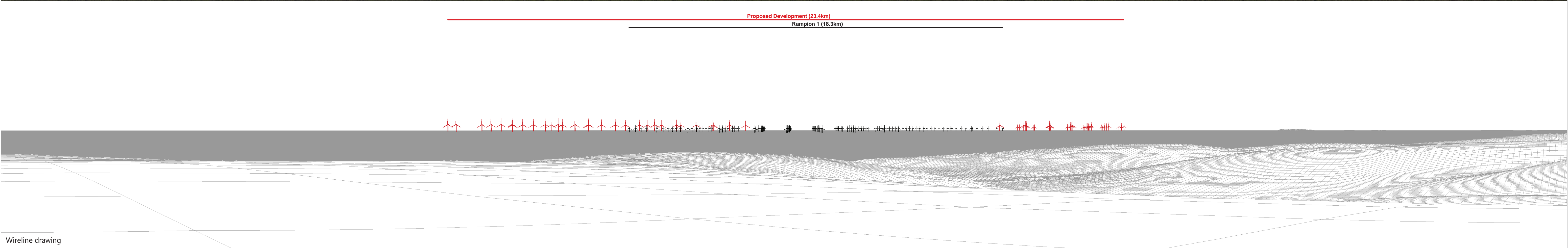
Rampion 2 Offshore Wind Farm
Figure 15.69a
Viewpoint 57: Telscombe Tye
Environmental Statement

System Identifier: 42285-GOBE-ES-OF-FG-10-6490
Version: 3.0
Company: OPEN
Drawn By: JM
Chk/Prvd: WSP
Drawn Date: 06/06/2023
Status: FINAL



Baseline photograph

This image provides landscape and visual context only



Wireline drawing

OS reference: 539733 E 103636 N
Eye level: 126.9 mAOD
Direction of view: 224.5°
Nearest turbine: 23.45 km
Array Area: 21.19 km

Horizontal field of view: 90° (cylindrical projection)
Principal distance: 522 mm
Paper size: 841 x 297 mm (half A1)
Correct printed image size: 820 x 130 mm

Camera: Canon EOS 6D
Lens: Canon EF 50mm f/1.4
Camera height: 1.5 m
Date and time: 04/11/2020 13:47

Notes:
 - Figure produced to accord with the Landscape Institute's Technical Guidance Note 6/19: Visual Representation of Development Proposals.
 - © Crown copyright and database rights 2022 Ordnance Survey 0100031673.
 - 100% Enlargement
 - TYPE 4 VISUALISATION

| | | | |
|------------|------|-------------|-----------------------------|
| Company: | OPEN | Drawn date: | 06/06/2023 |
| Drawn by: | SH | Status: | FINAL |
| Chk/Aprvd: | WSP | File: | 42285-GOBE-ES-OF-FG-10-6490 |



Figure 15.69b
 Viewpoint 57: Telscomb Tye



Baseline Photograph

View flat at a comfortable arm's length

OS reference: 539733 E 103636 N
Eye level: 126.9 mAOD
Direction of view: 224.5°
Nearest turbine: 23.45 km
Array Area: 21.19 km

Horizontal field of view: 53.5° (planar projection)
Principal distance: 812.5 mm
Paper size: 841 x 297 mm (half A1)
Correct printed image size: 820 x 260 mm

Camera: Canon EOS 6D
Lens: Canon EF 50mm f/1.4
Camera height: 1.5 m
Date and time: 04/11/2020 13:47

Notes:
 - Figure produced to accord with the Landscape Institute's Technical Guidance Note 6/19: Visual Representation of Development Proposals.
 - © Crown copyright and database rights 2022 Ordnance Survey 0100031673.
 - 100% Enlargement
 - TYPE 4 VISUALISATION


| | | | |
|------------|------|-------------|-----------------------------|
| Company: | OPEN | Drawn date: | 06/06/2023 |
| Drawn by: | SH | Status: | FINAL |
| Chk/Aprvd: | WSP | File: | 42285-GOBE-ES-OF-FG-10-6490 |

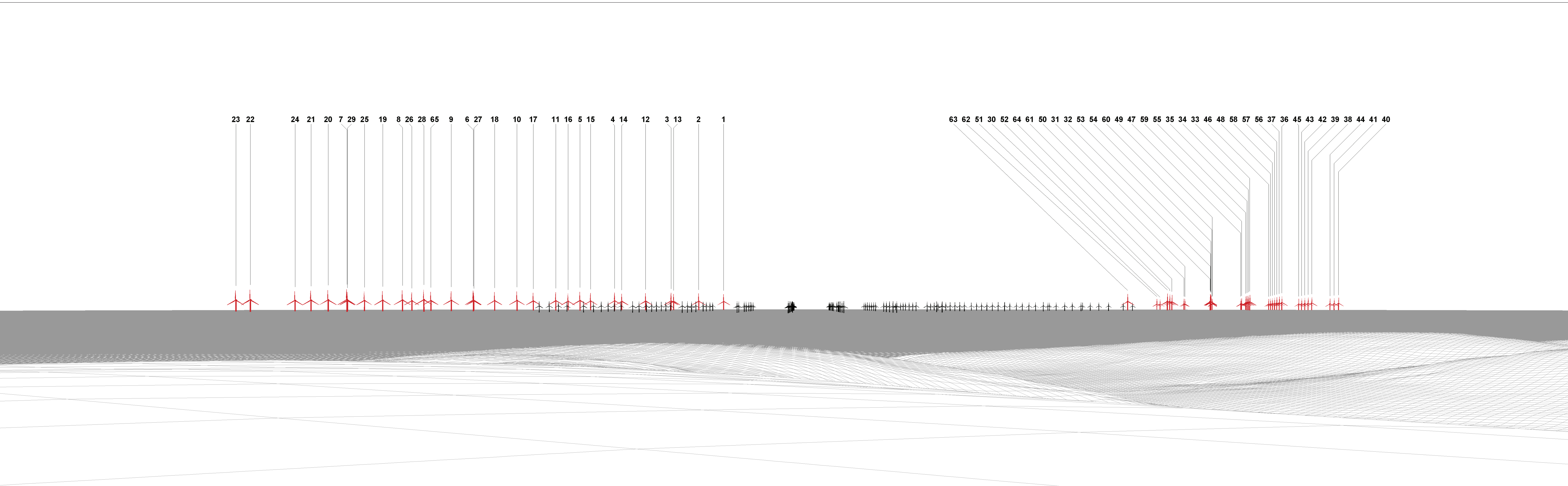


Figure 15.69c
Viewpoint 57: Telscomb Tye



Photomontage: Proposed Development View flat at a comfortable arm's length

| | | | | | | | | | | | | | | | | | | |
|--|--|---|---|---|----------|------|-------------|------------|-----------|----|---------|-------|------------|-----|-------|-----------------------------|---|--|
| <p>OS reference: 539733 E 103636 N Eye level: 126.9 mAOD Direction of view: 224.5° Nearest turbine: 23.45 km Array Area: 21.19 km</p> | <p>Horizontal field of view: 53.5° (planar projection) Principal distance: 812.5 mm Paper size: 841 x 297 mm (half A1) Correct printed image size: 820 x 260 mm</p> | <p>Camera: Canon EOS 6D Lens: Canon EF 50mm f/1.4 Camera height: 1.5 m Date and time: 04/11/2020 13:47</p> | <p>Notes: - Figure produced to accord with the Landscape Institute's Technical Guidance Note 6/19: Visual Representation of Development Proposals. - © Crown copyright and database rights 2022 Ordnance Survey 0100031673. - 100% Enlargement - TYPE 4 VISUALISATION</p> | <table border="1"> <tr> <td>Company:</td> <td>OPEN</td> <td>Drawn date:</td> <td>06/06/2023</td> </tr> <tr> <td>Drawn by:</td> <td>SH</td> <td>Status:</td> <td>FINAL</td> </tr> <tr> <td>Chk/Aprvd:</td> <td>WSP</td> <td>File:</td> <td>42285-GOBE-ES-OF-FG-10-6490</td> </tr> </table> | Company: | OPEN | Drawn date: | 06/06/2023 | Drawn by: | SH | Status: | FINAL | Chk/Aprvd: | WSP | File: | 42285-GOBE-ES-OF-FG-10-6490 |  | <p>Figure 15.69d Viewpoint 57: Telscomb Tye</p> <p style="font-size: small;">© Crown copyright. All rights reserved (2022). Licence number 0100031673</p> |
| Company: | OPEN | Drawn date: | 06/06/2023 | | | | | | | | | | | | | | | |
| Drawn by: | SH | Status: | FINAL | | | | | | | | | | | | | | | |
| Chk/Aprvd: | WSP | File: | 42285-GOBE-ES-OF-FG-10-6490 | | | | | | | | | | | | | | | |



Wireline drawing

View flat at a comfortable arm's length

OS reference: 539733 E 103636 N
 Eye level: 126.9 mAOD
 Direction of view: 224.5°
 Nearest turbine: 23.45 km
 Array Area: 21.19 km

Horizontal field of view: 53.5° (planar projection)
 Principal distance: 812.5 mm
 Paper size: 841 x 297 mm (half A1)
 Correct printed image size: 820 x 260 mm

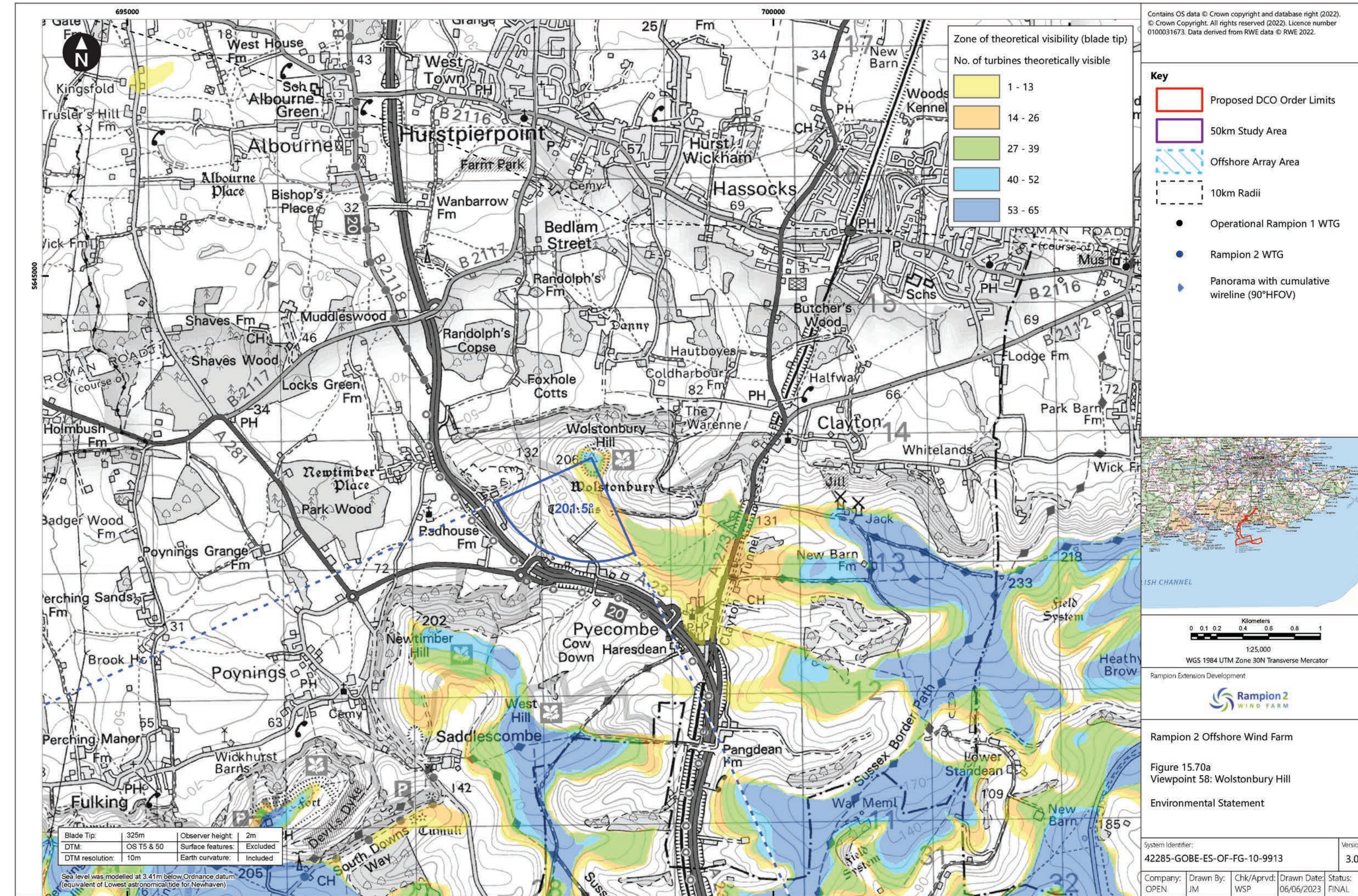
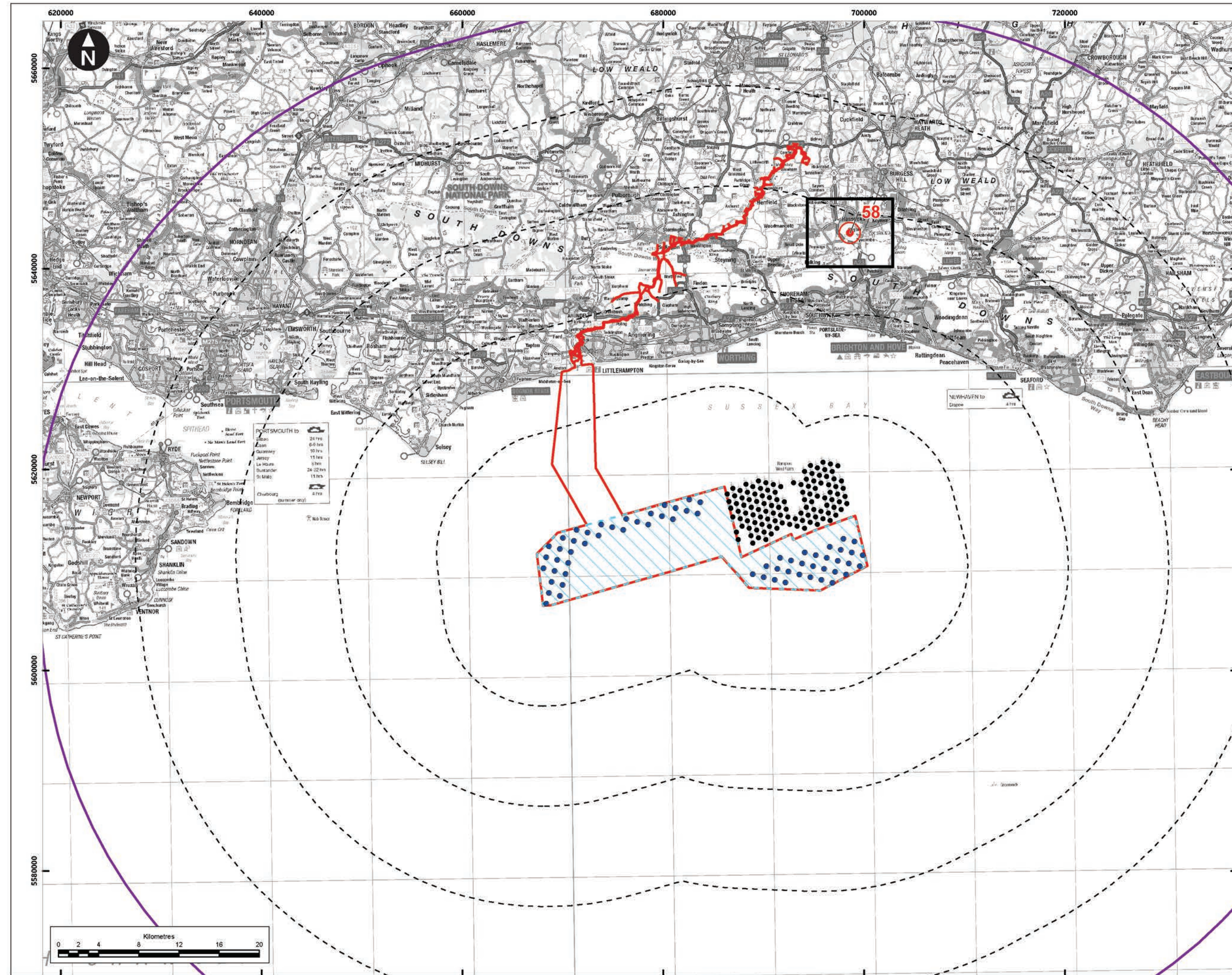
Camera: Canon EOS 6D
 Lens: Canon EF 50mm f/1.4
 Camera height: 1.5 m
 Date and time: 04/11/2020 13:47

Notes:
 - Figure produced to accord with the Landscape Institute's Technical Guidance Note 6/19: Visual Representation of Development Proposals.
 - © Crown copyright and database rights 2022 Ordnance Survey 0100031673.
 - 100% Enlargement
 - TYPE 4 VISUALISATION

| | | | |
|------------|------|-------------|-----------------------------|
| Company: | OPEN | Drawn date: | 06/06/2023 |
| Drawn by: | SH | Status: | FINAL |
| Chk/Aprvd: | WSP | File: | 42285-GOBE-ES-OF-FG-10-6490 |



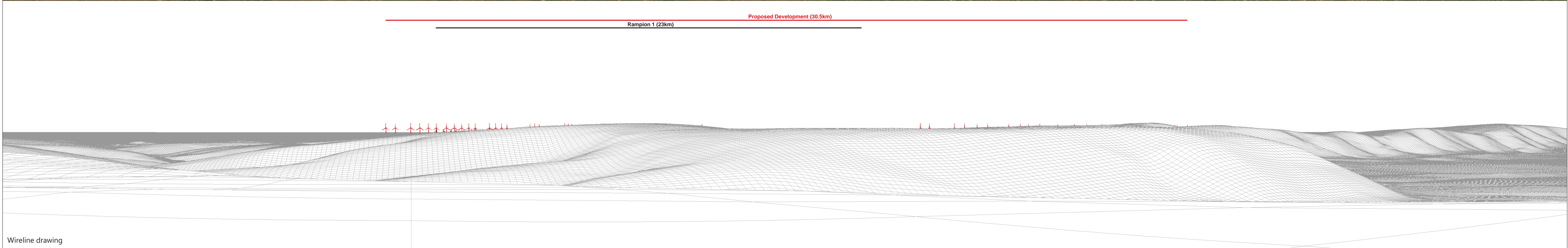
Figure 15.69e
 Viewpoint 57: Telscomb Tye





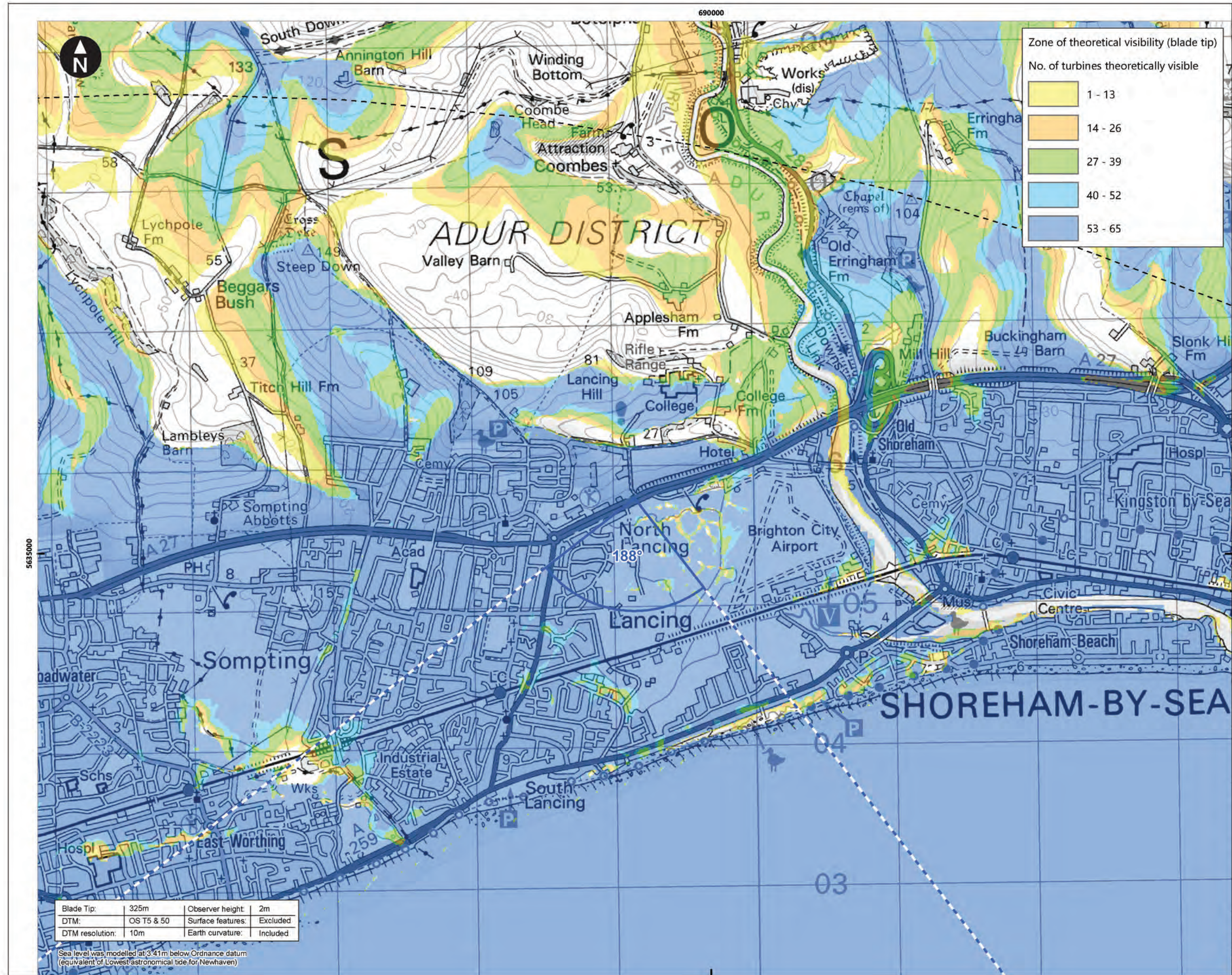
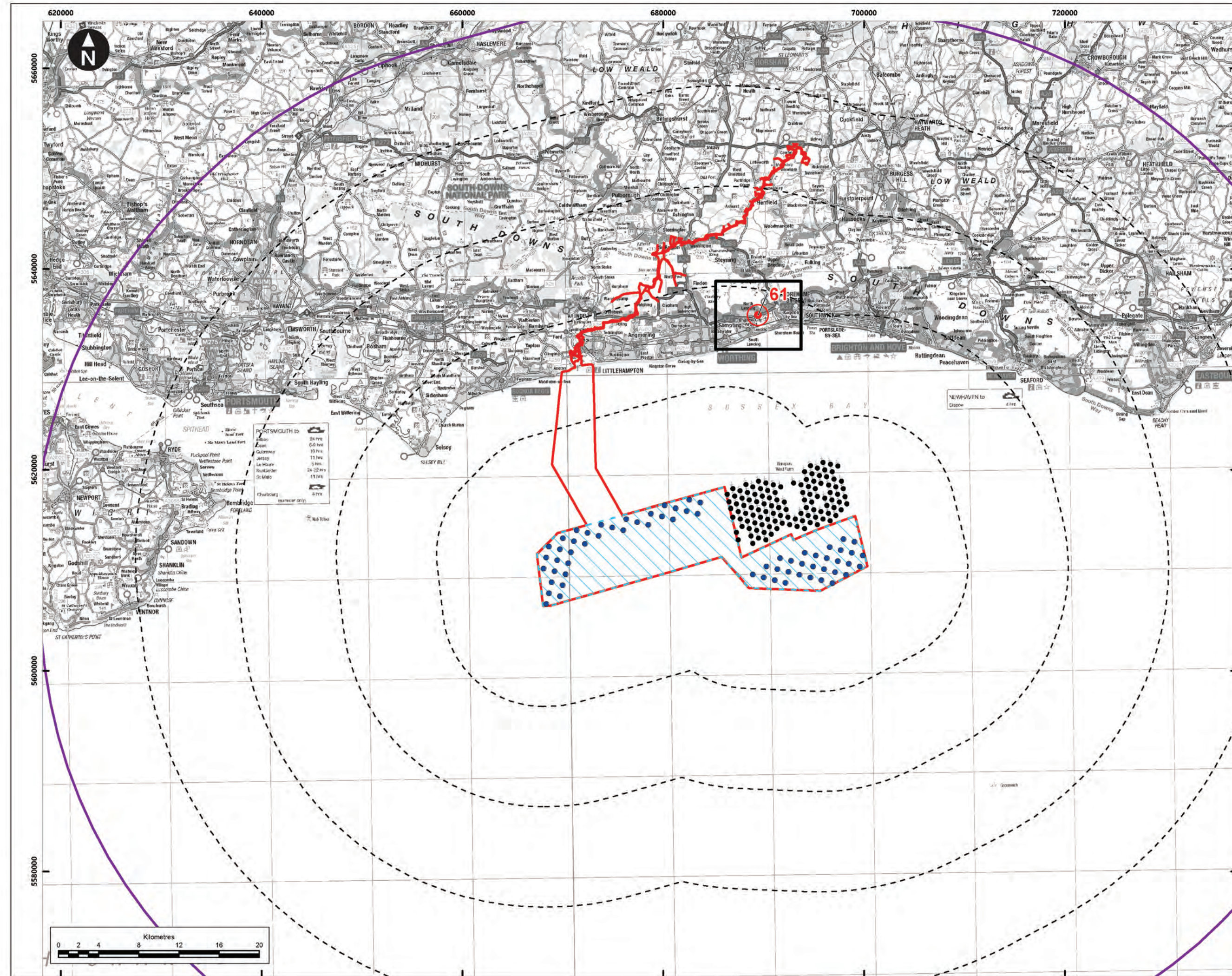
Baseline photograph

This image provides landscape and visual context only



Wireline drawing

| | | | | | | | | | | | | | | | | | | |
|--|---|---|---|---|----------|------|-------------|------------|-----------|----|---------|-------|------------|-----|-------|-----------------------------|--|--|
| <p>OS reference: 528400 E 113838 N Eye level: 207.0 mAOB Direction of view: 201.5° Nearest turbine: 30.46 km Array Area: 28.18 km</p> | <p>Horizontal field of view: 90° (cylindrical projection) Principal distance: 522 mm Paper size: 841 x 297 mm (half A1) Correct printed image size: 820 x 130 mm</p> | <p>Camera: Canon EOS 6D Lens: Canon EF 50mm f/1.4 Camera height: 1.5 m Date and time: 19/08/2021 09:15</p> | <p>Notes: - Figure produced to accord with the Landscape Institute's Technical Guidance Note 6/19: Visual Representation of Development Proposals. - © Crown copyright and database rights 2022 Ordnance Survey 0100031673. - 100% Enlargement - TYPE 4 VISUALISATION</p> | <table border="1"> <tr> <td>Company:</td> <td>OPEN</td> <td>Drawn date:</td> <td>06/06/2023</td> </tr> <tr> <td>Drawn by:</td> <td>SH</td> <td>Status:</td> <td>FINAL</td> </tr> <tr> <td>Chk/Aprvd:</td> <td>WSP</td> <td>File:</td> <td>42285-GOBE-ES-OF-FG-10-9913</td> </tr> </table> | Company: | OPEN | Drawn date: | 06/06/2023 | Drawn by: | SH | Status: | FINAL | Chk/Aprvd: | WSP | File: | 42285-GOBE-ES-OF-FG-10-9913 | | <p>Figure 15.70b Viewpoint 58: Wolstonbury Hill</p> <p style="font-size: small;">© Crown copyright. All rights reserved (2022). Licence number 0100031673</p> |
| Company: | OPEN | Drawn date: | 06/06/2023 | | | | | | | | | | | | | | | |
| Drawn by: | SH | Status: | FINAL | | | | | | | | | | | | | | | |
| Chk/Aprvd: | WSP | File: | 42285-GOBE-ES-OF-FG-10-9913 | | | | | | | | | | | | | | | |



Contains OS data © Crown copyright and database right (2022).
 © Crown Copyright. All rights reserved (2022). Licence number 0100031673. Data derived from RWE data © RWE 2022.

Key

- Proposed DCO Order Limits
- 50km Study Area
- Offshore Array Area
- 10km Radii
- Operational Rampion 1 WTG
- Rampion 2 WTG
- Panorama with cumulative wireline (90°HFOV)

Zone of theoretical visibility (blade tip)

No. of turbines theoretically visible

- 1 - 13
- 14 - 26
- 27 - 39
- 40 - 52
- 53 - 65

Technical Specifications:

| | | | |
|-----------------|------------|-------------------|----------|
| Blade Tip: | 325m | Observer height: | 2m |
| DTM: | OS T5 & 50 | Surface features: | Excluded |
| DTM resolution: | 10m | Earth curvature: | Included |

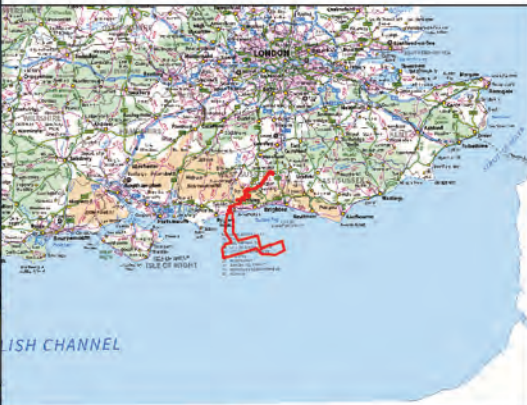
Sea level was modelled at 3.41m below Ordnance datum (equivalent of Lowest Astronomical Tide for Newhaven)

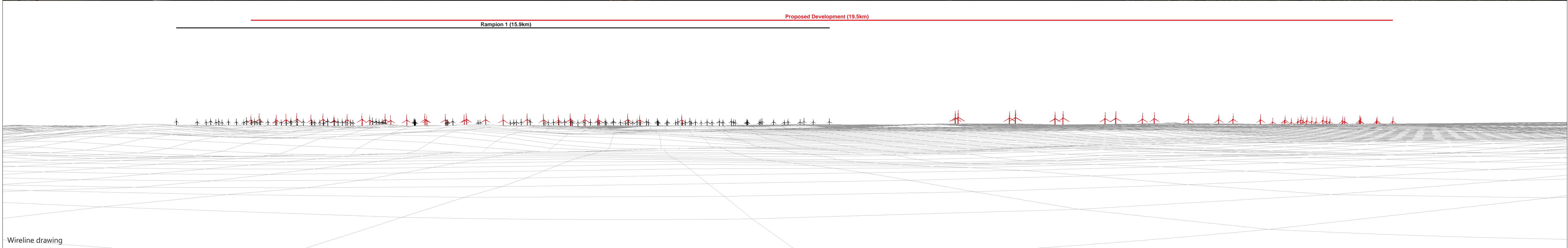
Scale: 0 0.1 0.2 0.4 0.6 0.8 1 Kilometers
 125,000
 WGS 1984 UTM Zone 30N Transverse Mercator

System Identifier: 42285-GOBE-ES-OF-FG-10-1499
Version: 3.0

Company: OPEN
Drawn By: JM
CHK/Prvd: WSP
Drawn Date: 06/06/2023
Status: FINAL

Document uncontrolled when printed ISO A3 Landscape





OS reference: 519153 E 105768 N
 Eye level: 6.5 mAOD
 Direction of view: 188°
 Nearest turbine: 19.54 km
 Array Area: 17.44 km

Horizontal field of view: 90° (cylindrical projection)
 Principal distance: 522 mm
 Paper size: 841 x 297 mm (half A1)
 Correct printed image size: 820 x 130 mm

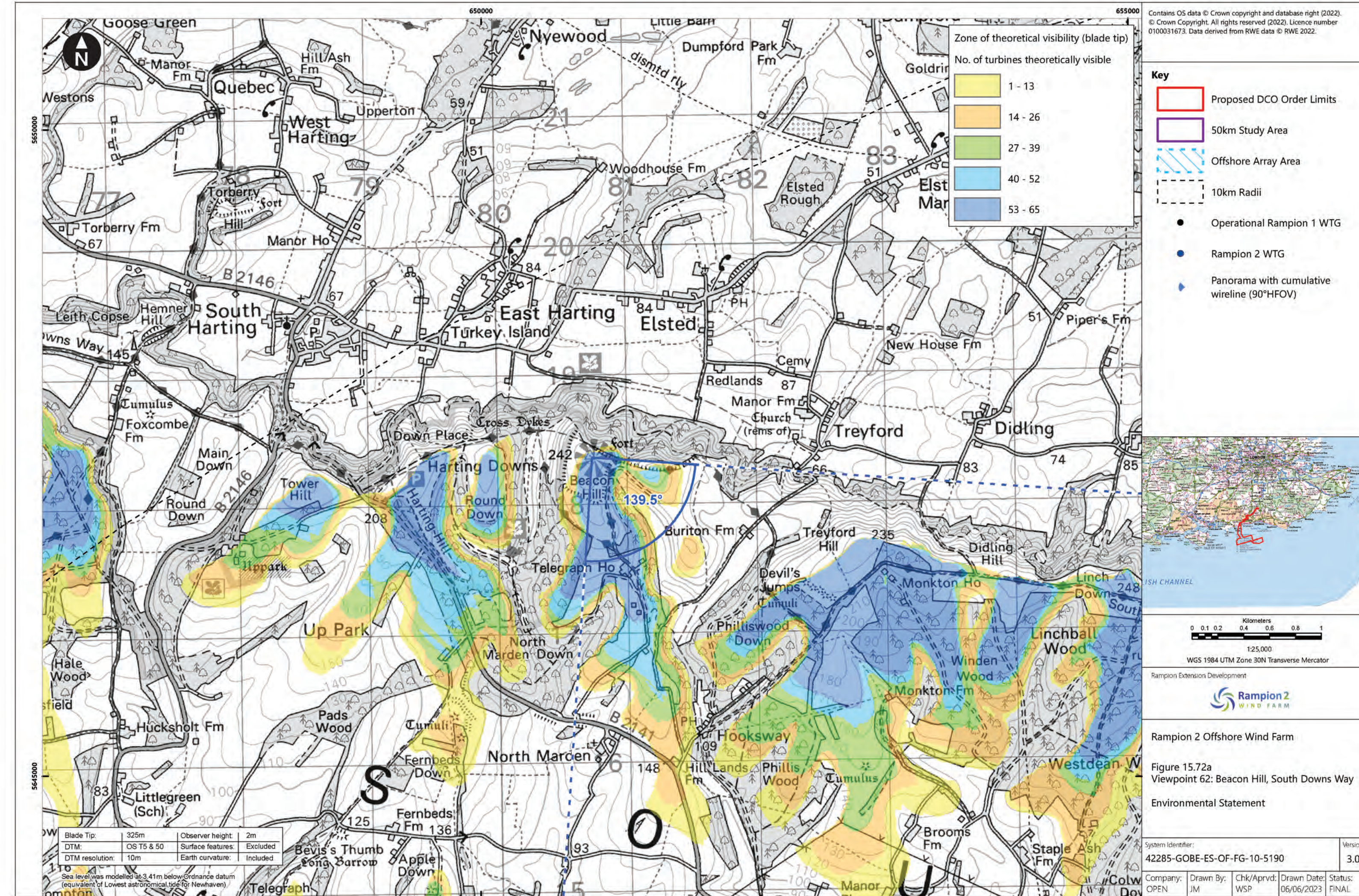
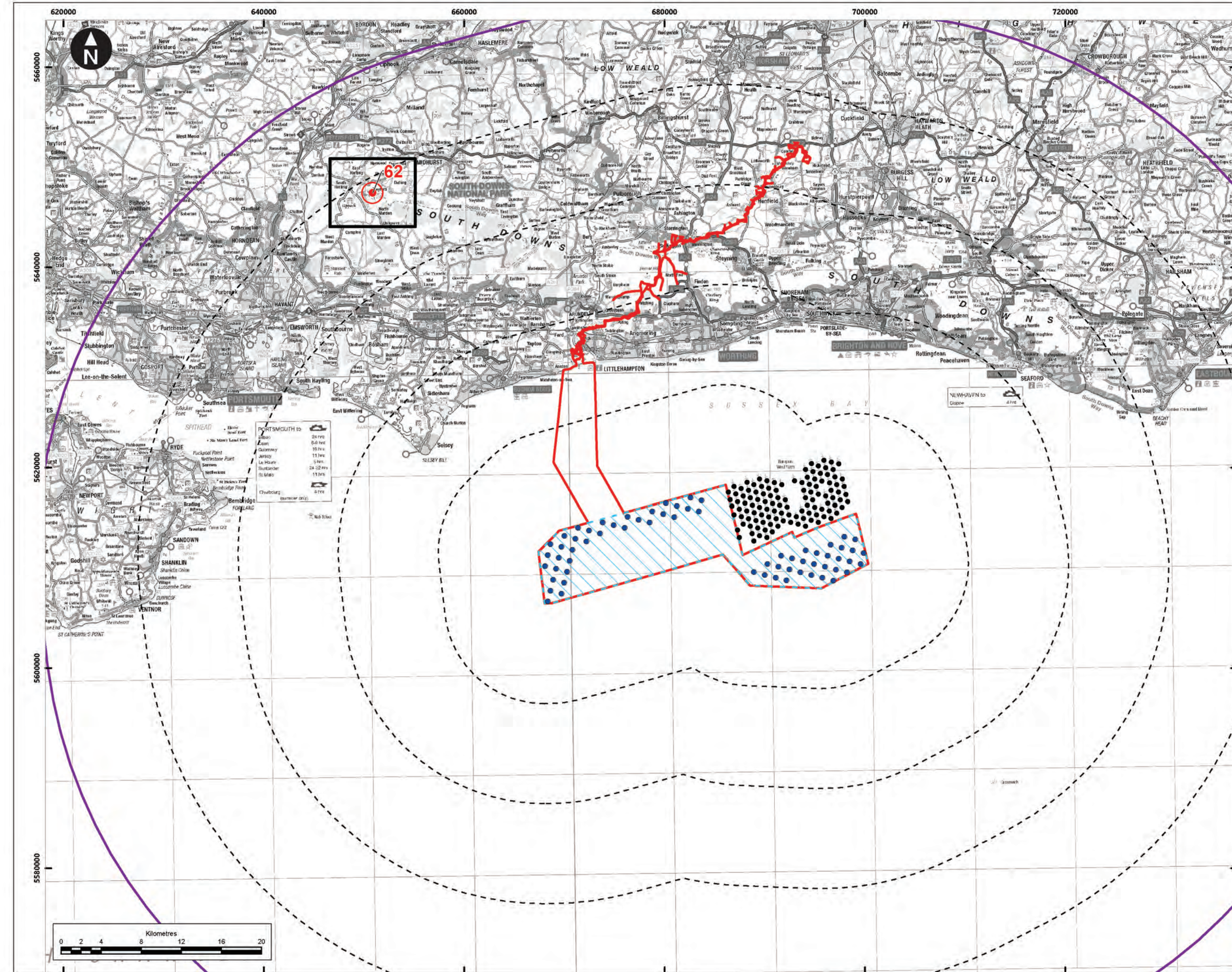
Camera: Canon EOS 6D
 Lens: Canon EF 50mm f/1.4
 Camera height: 1.5 m
 Date and time: 05/11/2020 09:48

Notes:
 - Figure produced to accord with the Landscape Institute's Technical Guidance Note 6/19: Visual Representation of Development Proposals.
 - © Crown copyright and database rights 2022 Ordnance Survey 0100031673.
 - 100% Enlargement
 - TYPE 4 VISUALISATION

| | | | |
|------------|------|-------------|-----------------------------|
| Company: | OPEN | Drawn date: | 06/06/2023 |
| Drawn by: | SH | Status: | FINAL |
| Chk/Aprvd: | WSP | File: | 42285-GOBE-ES-OF-FG-10-1499 |

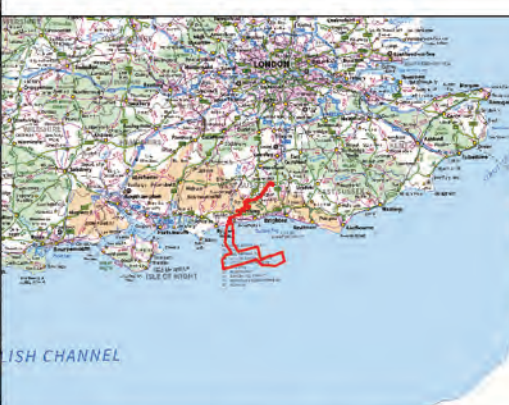


Figure 15.71b
 Viewpoint 61: A27 near Lancing Beach College



Contains OS data © Crown copyright and database right (2022).
© Crown Copyright. All rights reserved (2022). Licence number 0100031673. Data derived from RWE data © RWE 2022.

- Key**
- Proposed DCO Order Limits
 - 50km Study Area
 - Offshore Array Area
 - 10km Radii
 - Operational Rampion 1 WTG
 - Rampion 2 WTG
 - Panorama with cumulative wireline (90°HFOV)



0 0.1 0.2 0.4 0.6 0.8 1 Kilometers

125,000
WGS 1984 UTM Zone 30N Transverse Mercator

Rampion Extension Development
Rampion 2
WIND FARM

Rampion 2 Offshore Wind Farm

Figure 15.72a
Viewpoint 62: Beacon Hill, South Downs Way
Environmental Statement

System Identifier: 42285-GOBE-ES-OF-FG-10-5190
Version: 3.0

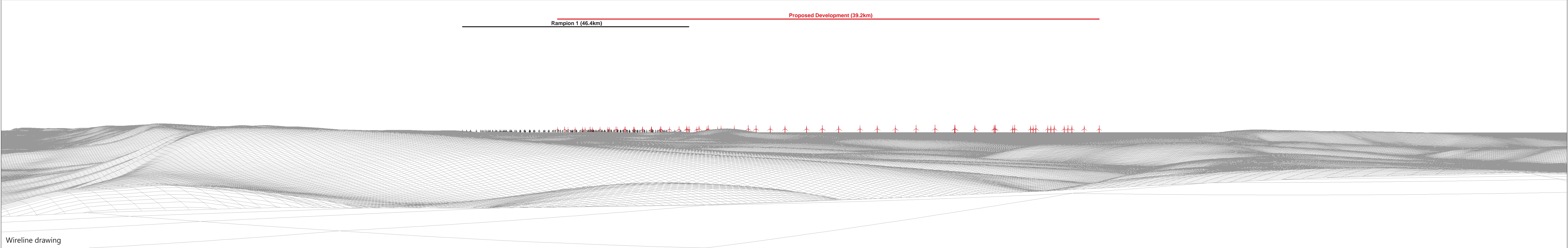
Company: OPEN
Drawn By: JM
CHK/Prvd: WSP
Drawn Date: 06/06/2023
Status: FINAL

Document uncontrolled when printed ISO A3 Landscape



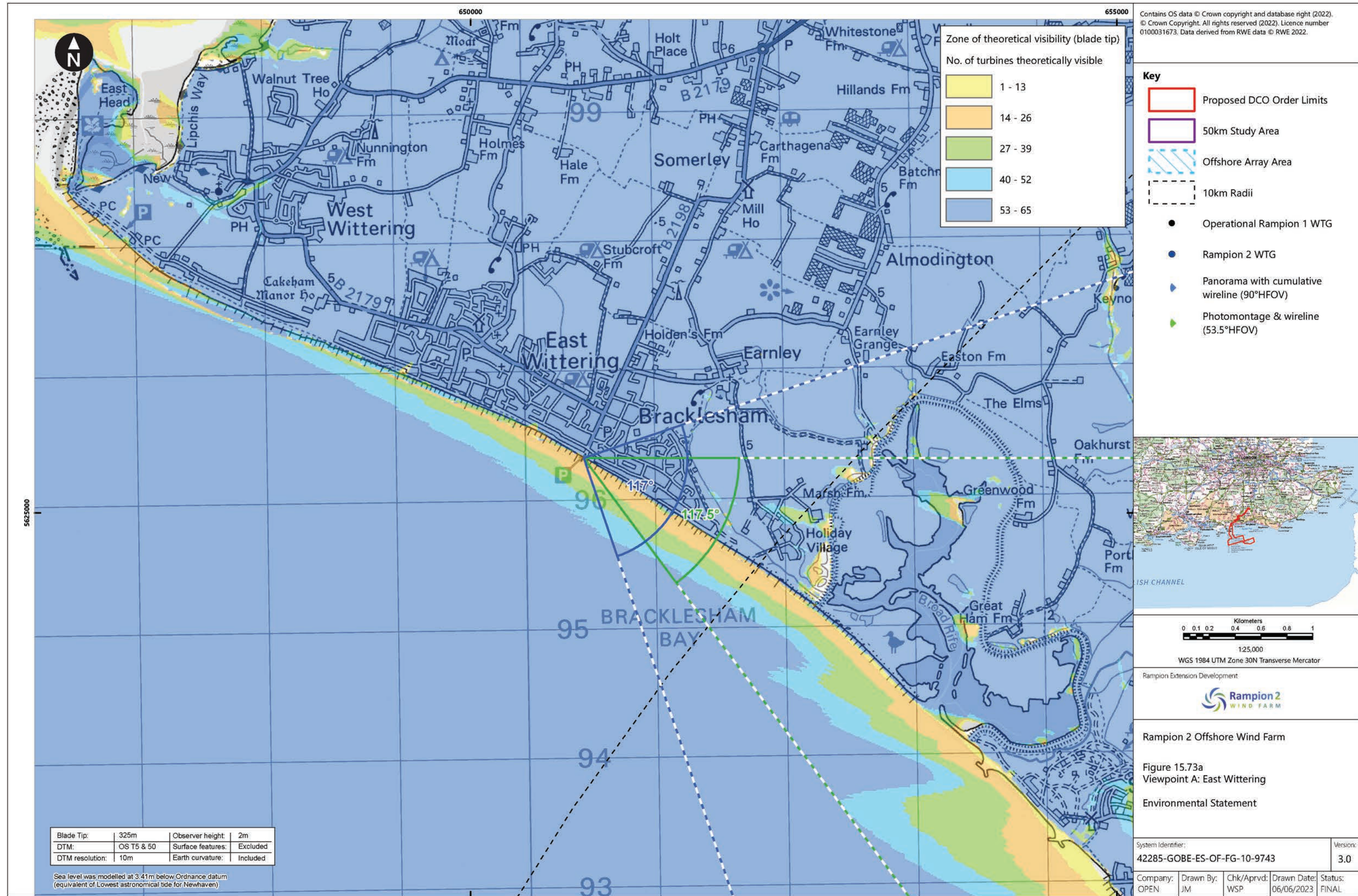
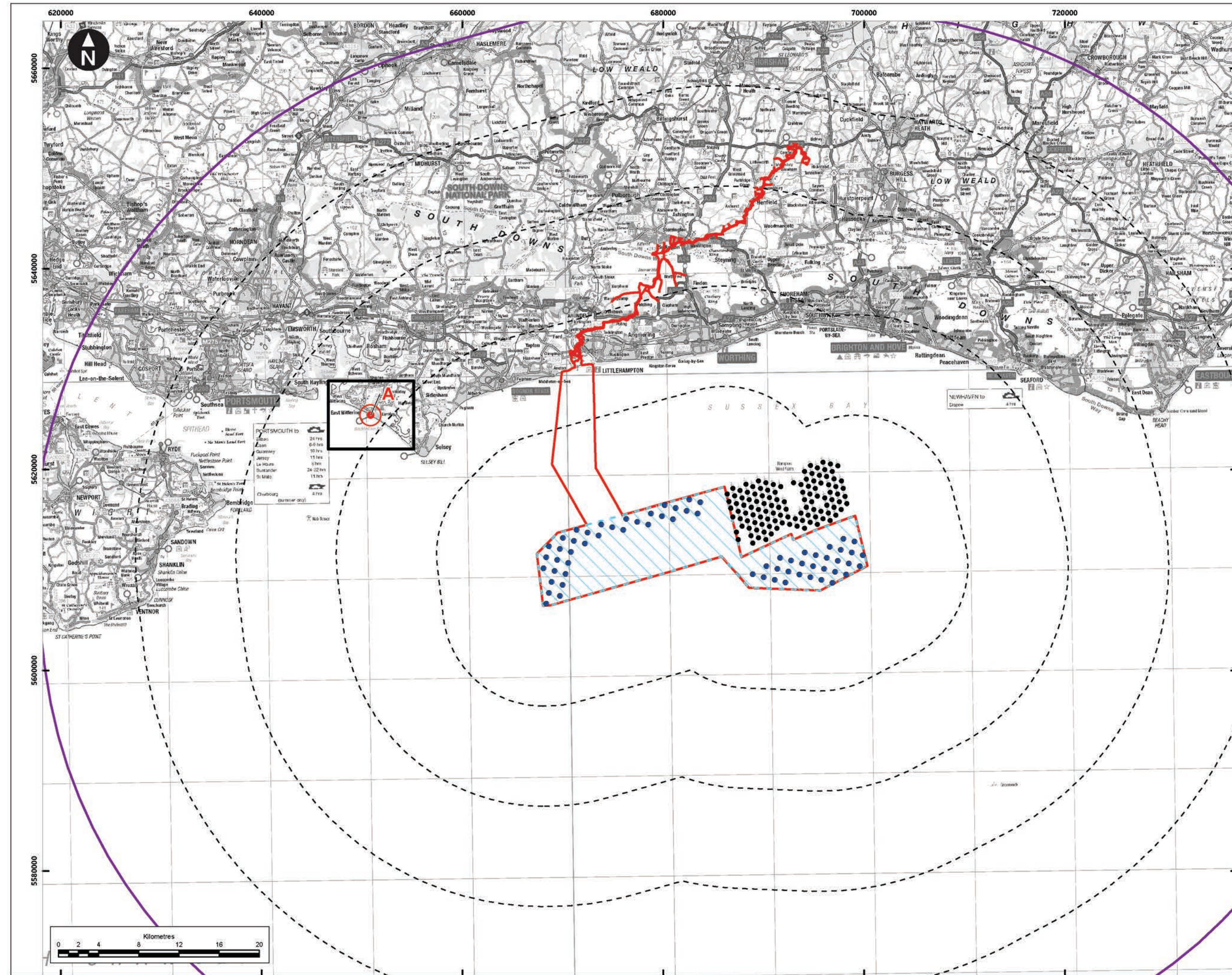
Baseline photograph

This image provides landscape and visual context only



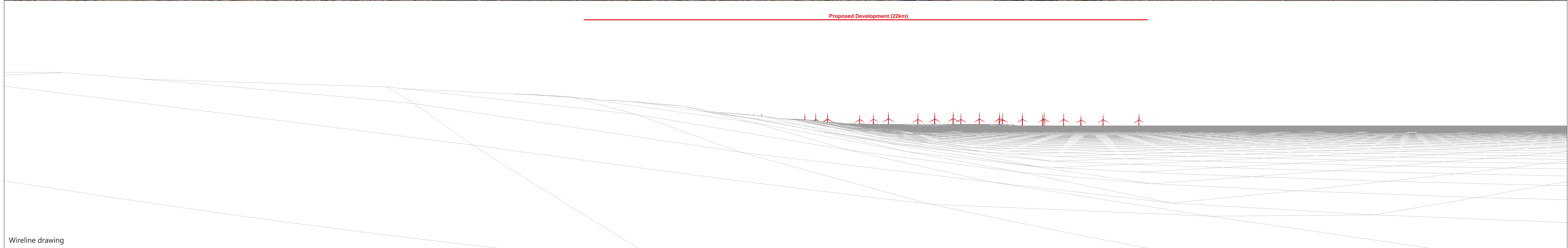
Wireline drawing

| | | | | | | | | | | | | | | | | | | |
|--|---|---|---|---|----------|------|-------------|------------|-----------|----|---------|-------|------------|-----|-------|-----------------------------|--|---|
| <p>OS reference: 480732 E 118358 N Eye level: 241.0 mAOB Direction of view: 139.5° Nearest turbine: 39.22 km Array Area: 38.55 km</p> | <p>Horizontal field of view: 90° (cylindrical projection) Principal distance: 522 mm Paper size: 841 x 297 mm (half A1) Correct printed image size: 820 x 130 mm</p> | <p>Camera: Canon EOS 6D Lens: Canon EF 50mm f/1.4 Camera height: 1.5 m Date and time: 04/11/2020 14:36</p> | <p>Notes: - Figure produced to accord with the Landscape Institute's Technical Guidance Note 6/19: Visual Representation of Development Proposals. - © Crown copyright and database rights 2022 Ordnance Survey 0100031673. - 100% Enlargement - TYPE 4 VISUALISATION</p> | <table border="1"> <tr> <td>Company:</td> <td>OPEN</td> <td>Drawn date:</td> <td>06/06/2023</td> </tr> <tr> <td>Drawn by:</td> <td>SH</td> <td>Status:</td> <td>FINAL</td> </tr> <tr> <td>Chk/Aprvd:</td> <td>WSP</td> <td>File:</td> <td>42285-GOBE-ES-OF-FG-10-5190</td> </tr> </table> | Company: | OPEN | Drawn date: | 06/06/2023 | Drawn by: | SH | Status: | FINAL | Chk/Aprvd: | WSP | File: | 42285-GOBE-ES-OF-FG-10-5190 | | <p>Figure 15.72b Viewpoint 62: Beacon Hill South Downs Way</p> <p style="font-size: small;">© Crown copyright. All rights reserved (2022). Licence number 0100031673</p> |
| Company: | OPEN | Drawn date: | 06/06/2023 | | | | | | | | | | | | | | | |
| Drawn by: | SH | Status: | FINAL | | | | | | | | | | | | | | | |
| Chk/Aprvd: | WSP | File: | 42285-GOBE-ES-OF-FG-10-5190 | | | | | | | | | | | | | | | |





Proposed Development (22km)



OS reference: 480452 E 96323 N
Eye level: 3.5 mAOD
Direction of view: 117.5°
Nearest turbine: 22.00 km
Array Area: 21.55 km

Horizontal field of view: 90° (cylindrical projection)
Principal distance: 522 mm
Paper size: 841 x 297 mm (half A1)
Correct printed image size: 820 x 130 mm

Camera: Canon EOS 6D
Lens: Canon EF 50mm f/1.4
Camera height: 1.5 m
Date and time: 16/08/2021 14:13

Notes:
 - Figure produced to accord with the Landscape Institute's Technical Guidance Note 6/19: Visual Representation of Development Proposals.
 - © Crown copyright and database rights 2022 Ordnance Survey 0100031673.
 - 100% Enlargement
 - TYPE 4 VISUALISATION

| | | | |
|------------|------|-------------|-----------------------------|
| Company: | OPEN | Drawn date: | 06/06/2023 |
| Drawn by: | SH | Status: | FINAL |
| Chk/Aprvd: | WSP | File: | 42285-GOBE-ES-OF-FG-10-9743 |



Figure 15.73b
 Viewpoint A: East Wittering



Baseline Photograph

View flat at a comfortable arm's length

OS reference: 480452 E 96323 N
Eye level: 3.5 mAOD
Direction of view: 117.5°
Nearest turbine: 22.00 km
Array Area: 21.55 km

Horizontal field of view: 53.5° (planar projection)
Principal distance: 812.5 mm
Paper size: 841 x 297 mm (half A1)
Correct printed image size: 820 x 260 mm

Camera: Canon EOS 6D
Lens: Canon EF 50mm f/1.4
Camera height: 1.5 m
Date and time: 16/08/2021 14:13

Notes:
 - Figure produced to accord with the Landscape Institute's Technical Guidance Note 6/19: Visual Representation of Development Proposals.
 - © Crown copyright and database rights 2022 Ordnance Survey 0100031673.
 - 100% Enlargement
 - TYPE 4 VISUALISATION

| | | | |
|------------|------|-------------|-----------------------------|
| Company: | OPEN | Drawn date: | 06/06/2023 |
| Drawn by: | SH | Status: | FINAL |
| Chk/Aprvd: | WSP | File: | 42285-GOBE-ES-OF-FG-10-9743 |



Figure 15.73c
 Viewpoint A: East Wittering



Photomontage: Proposed Development

View flat at a comfortable arm's length

OS reference: 480452 E 96323 N
Eye level: 3.5 mAOD
Direction of view: 117.5°
Nearest turbine: 22.00 km
Array Area: 21.55 km

Horizontal field of view: 53.5° (planar projection)
Principal distance: 812.5 mm
Paper size: 841 x 297 mm (half A1)
Correct printed image size: 820 x 260 mm

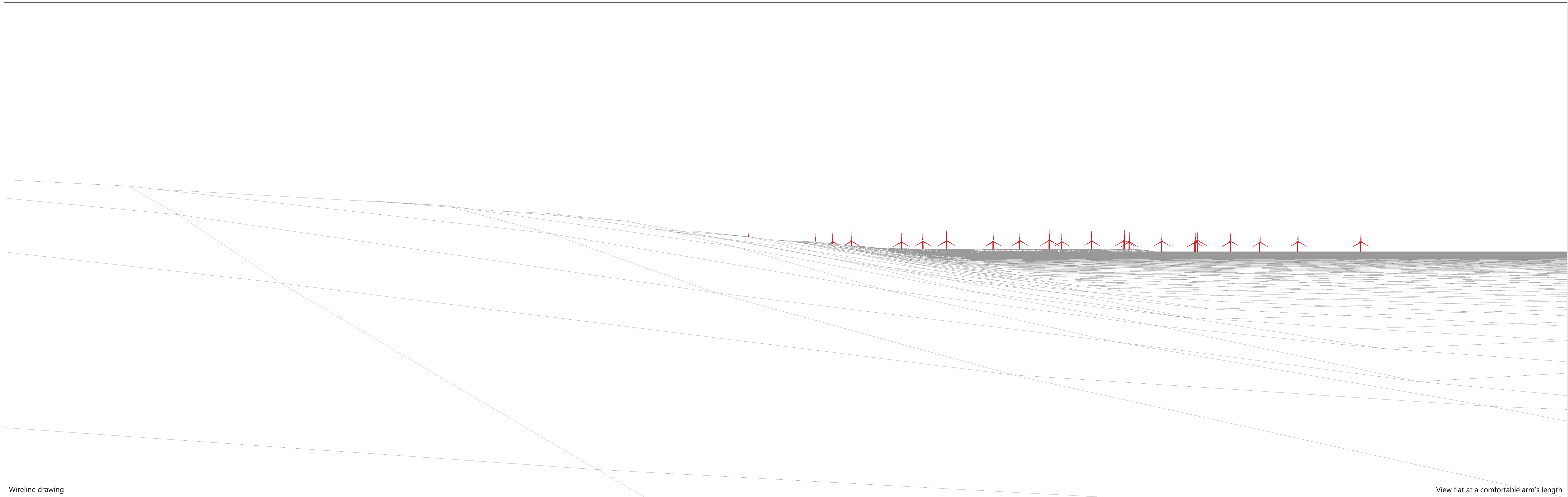
Camera: Canon EOS 6D
Lens: Canon EF 50mm f/1.4
Camera height: 1.5 m
Date and time: 16/08/2021 14:13

Notes:
 - Figure produced to accord with the Landscape Institute's Technical Guidance Note 6/19: Visual Representation of Development Proposals.
 - © Crown copyright and database rights 2022 Ordnance Survey 0100031673.
 - 100% Enlargement
 - TYPE 4 VISUALISATION

| | | | |
|------------|------|-------------|-----------------------------|
| Company: | OPEN | Drawn date: | 06/06/2023 |
| Drawn by: | SH | Status: | FINAL |
| Chk/Aprvd: | WSP | File: | 42285-GOBE-ES-OF-FG-10-9743 |



Figure 15.73d
 Viewpoint A: East Wittering



Wireline drawing

View flat at a comfortable arm's length

OS reference: 480452 E 96323 N
Eye level: 3.5 mAOD
Direction of view: 117.5°
Nearest turbine: 22.00 km
Array Area: 21.55 km

Horizontal field of view: 53.5° (planar projection)
Principal distance: 812.5 mm
Paper size: 841 x 297 mm (half A1)
Correct printed image size: 820 x 260 mm

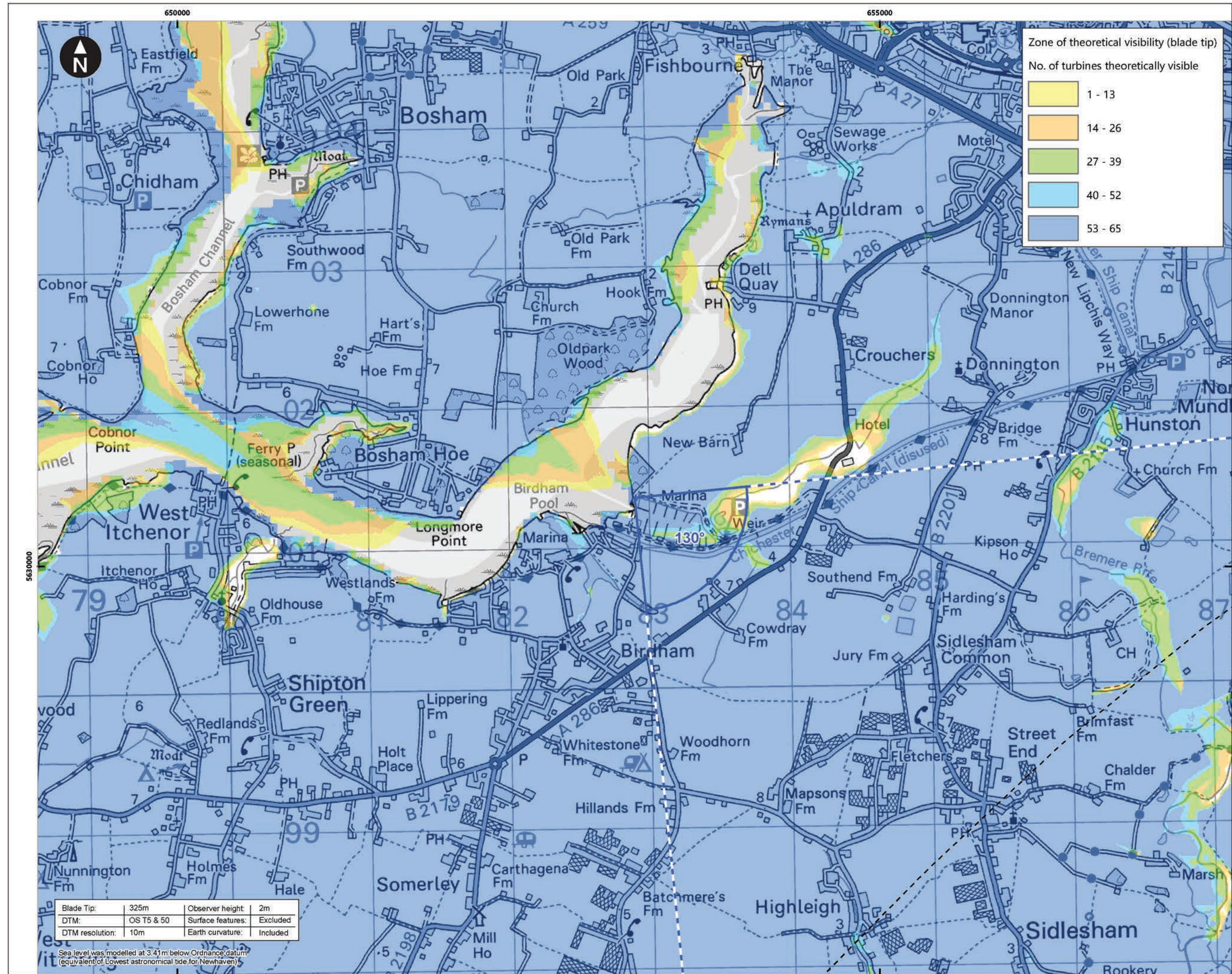
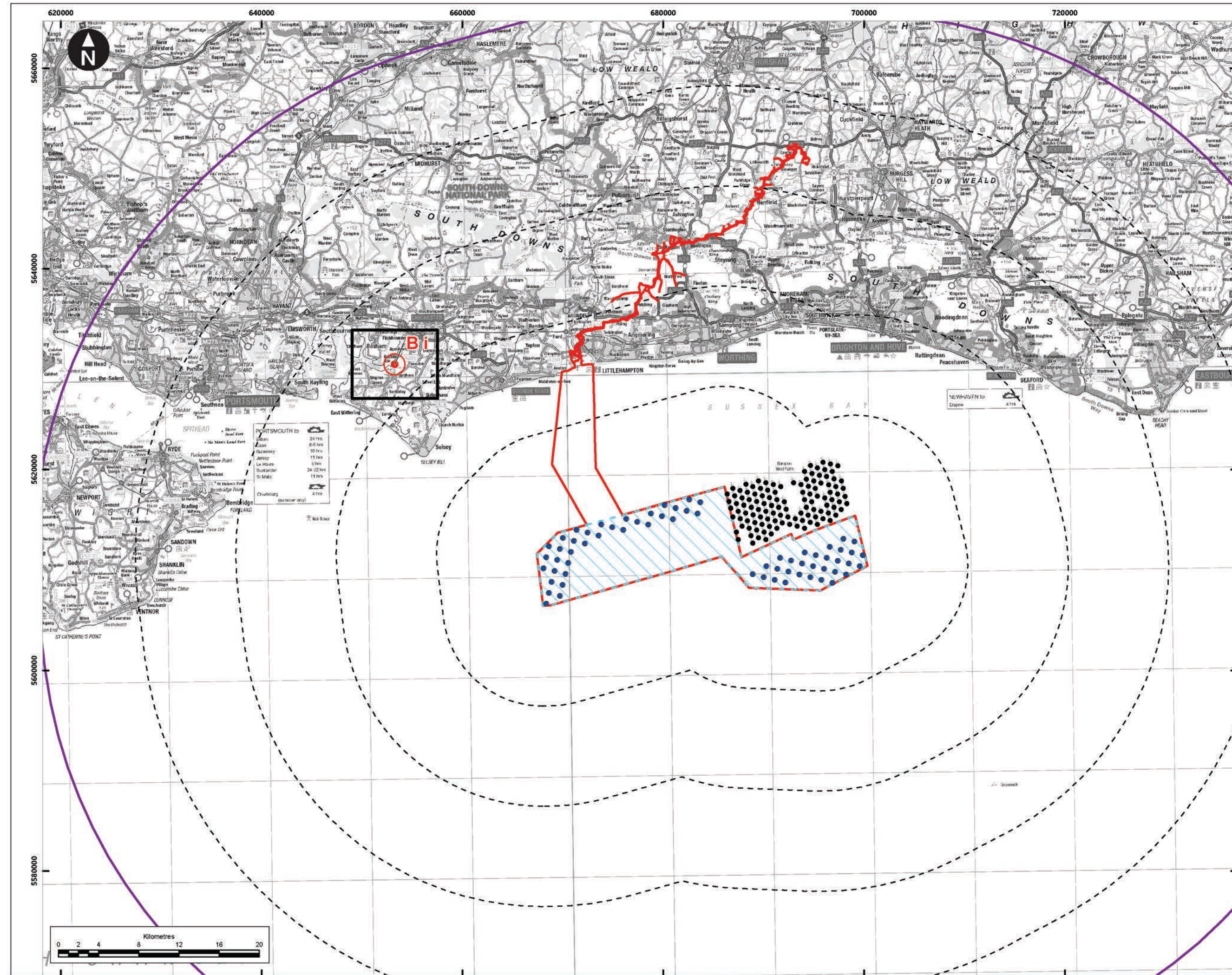
Camera: Canon EOS 6D
Lens: Canon EF 50mm f/1.4
Camera height: 1.5 m
Date and time: 16/08/2021 14:13

Notes:
 - Figure produced to accord with the Landscape Institute's Technical Guidance Note 6/19: Visual Representation of Development Proposals.
 - © Crown copyright and database rights 2022 Ordnance Survey 0100031673.
 - 100% Enlargement
 - TYPE 4 VISUALISATION

| | | | |
|------------|------|-------------|-----------------------------|
| Company: | OPEN | Drawn date: | 06/06/2023 |
| Drawn by: | SH | Status: | FINAL |
| Chk/Aprvd: | WSP | File: | 42285-GOBE-ES-OF-FG-10-9743 |



Figure 15.73e
 Viewpoint A: East Wittering



Contains OS data © Crown copyright and database right (2022).
 © Crown Copyright. All rights reserved (2022). Licence number 0100031673. Data derived from RWE data © RWE 2022.

Key

- Proposed DCO Order Limits
- 50km Study Area
- Offshore Array Area
- 10km Radii
- Operational Rampion 1 WTG
- Rampion 2 WTG
- Panorama with cumulative wireline (90°HFOV)

Zone of theoretical visibility (blade tip)

No. of turbines theoretically visible

- 1 - 13
- 14 - 26
- 27 - 39
- 40 - 52
- 53 - 65

Scale: 0 0.1 0.2 0.4 0.6 0.8 1 Kilometres
 125,000
 WGS 1984 UTM Zone 30N Transverse Mercator

Rampion 2 Offshore Wind Farm

Figure 15.74a
 Viewpoint B i: Chichester Marina
 Environmental Statement

System Identifier: 42285-GOBE-ES-OF-FG-10-8649 | Version: 3.0

Company: OPEN | Drawn By: JM | Chk/Prvd: WSP | Drawn Date: 06/06/2023 | Status: FINAL

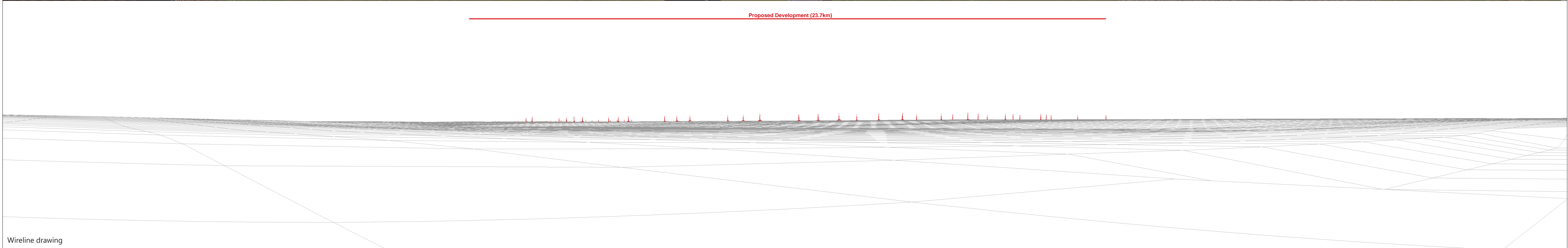
Document uncontrolled when printed | ISO A3 Landscape



Baseline photograph

This image provides landscape and visual context only

Proposed Development (23.7km)



Wireline drawing

OS reference: 482898 E 101353 N
Eye level: 0.0 mAOD
Direction of view: 130°
Nearest turbine: 23.73 km
Array Area: 23.34 km

Horizontal field of view: 90° (cylindrical projection)
Principal distance: 522 mm
Paper size: 841 x 297 mm (half A1)
Correct printed image size: 820 x 130 mm

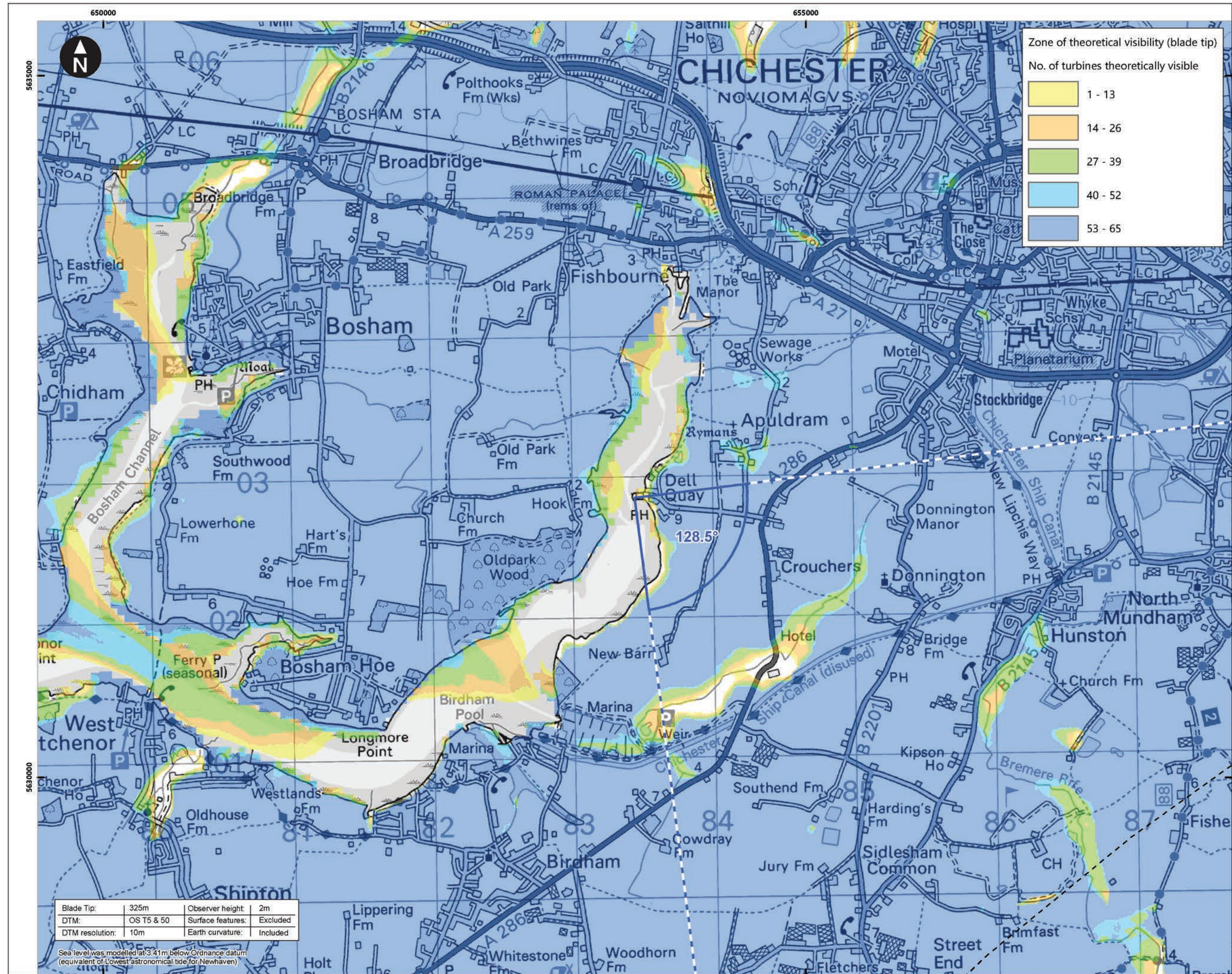
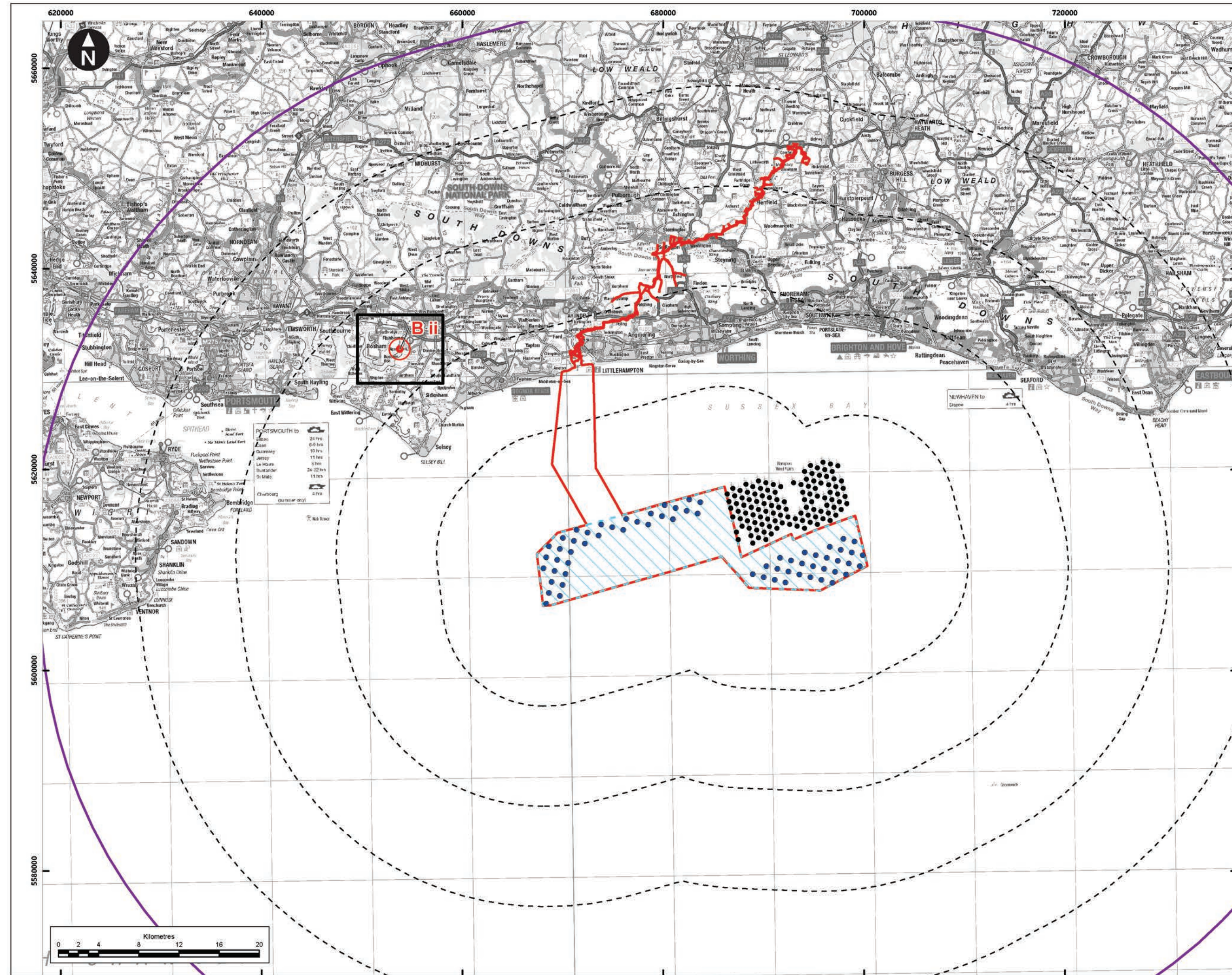
Camera: Canon EOS 6D
Lens: Canon EF 50mm f/1.4
Camera height: 1.5 m
Date and time: 16/08/2021 12:09

Notes:
 - Figure produced to accord with the Landscape Institute's Technical Guidance Note 6/19: Visual Representation of Development Proposals.
 - © Crown copyright and database rights 2022 Ordnance Survey 0100031673.
 - 100% Enlargement
 - TYPE 4 VISUALISATION

| | | | |
|------------|------|-------------|-----------------------------|
| Company: | OPEN | Drawn date: | 06/06/2023 |
| Drawn by: | SH | Status: | FINAL |
| Chk/Aprvd: | WSP | File: | 42285-GOBE-ES-OF-FG-10-8649 |



Figure 15.74b
 Viewpoint B1: Chichester Marina



Contains OS data © Crown copyright and database right (2022).
© Crown Copyright. All rights reserved (2022). Licence number 0100031673. Data derived from RWE data © RWE 2022.

Key

- Proposed DCO Order Limits
- 50km Study Area
- Offshore Array Area
- 10km Radii
- Operational Rampion 1 WTG
- Rampion 2 WTG
- Panorama with cumulative wireline (90°HFOV)

Scale: 0 0.1 0.2 0.4 0.6 0.8 1 Kilometers
125,000
WGS 1984 UTM Zone 30N Transverse Mercator

Rampion Extension Development

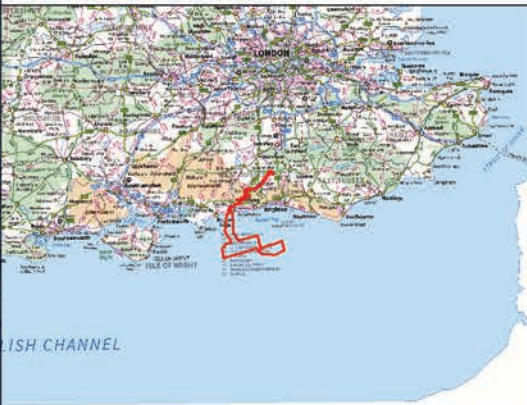
Rampion 2 Offshore Wind Farm

Figure 15.75a
Viewpoint B ii: Dell Quay
Environmental Statement

System Identifier: 42285-GOBE-ES-OF-FG-10-5282 | Version: 3.0

Company: OPEN | Drawn By: JM | Chk/Prvd: WSP | Drawn Date: 06/06/2023 | Status: FINAL

Document uncontrolled when printed | ISO A3 Landscape

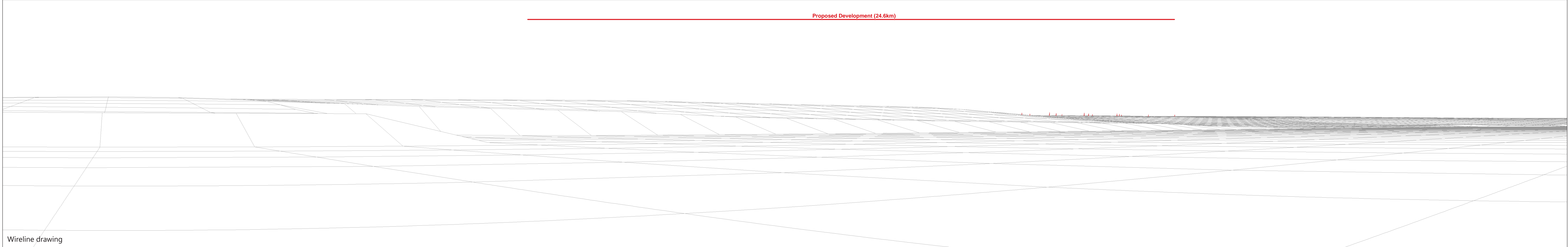




Baseline photograph

This image provides landscape and visual context only

Proposed Development (24.6km)



Wireline drawing

OS reference: 483446 E 102849 N
Eye level: 0.0 mAOD
Direction of view: 128.5°
Nearest turbine: 24.58 km
Array Area: 24.10 km

Horizontal field of view: 90° (cylindrical projection)
Principal distance: 522 mm
Paper size: 841 x 297 mm (half A1)
Correct printed image size: 820 x 130 mm

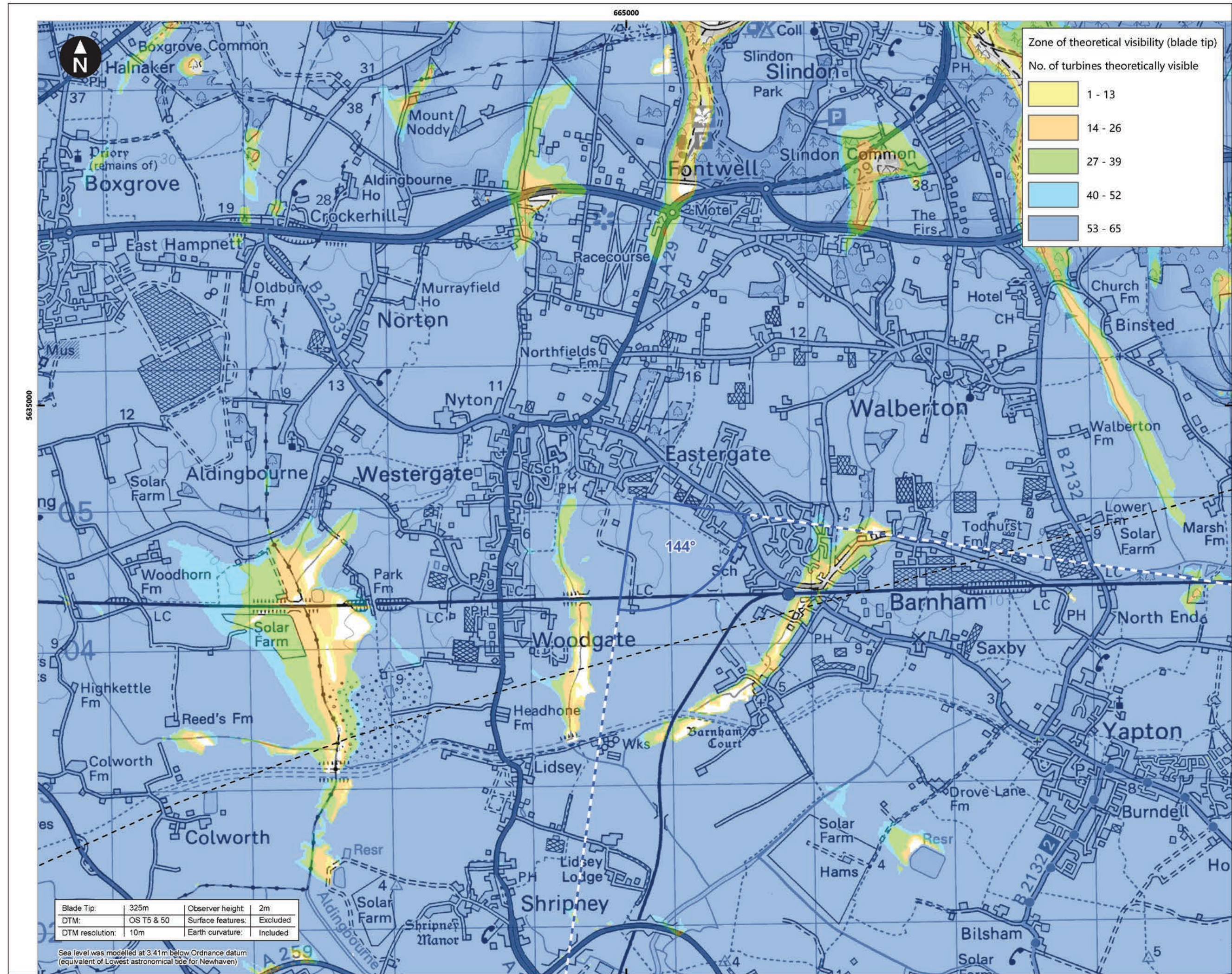
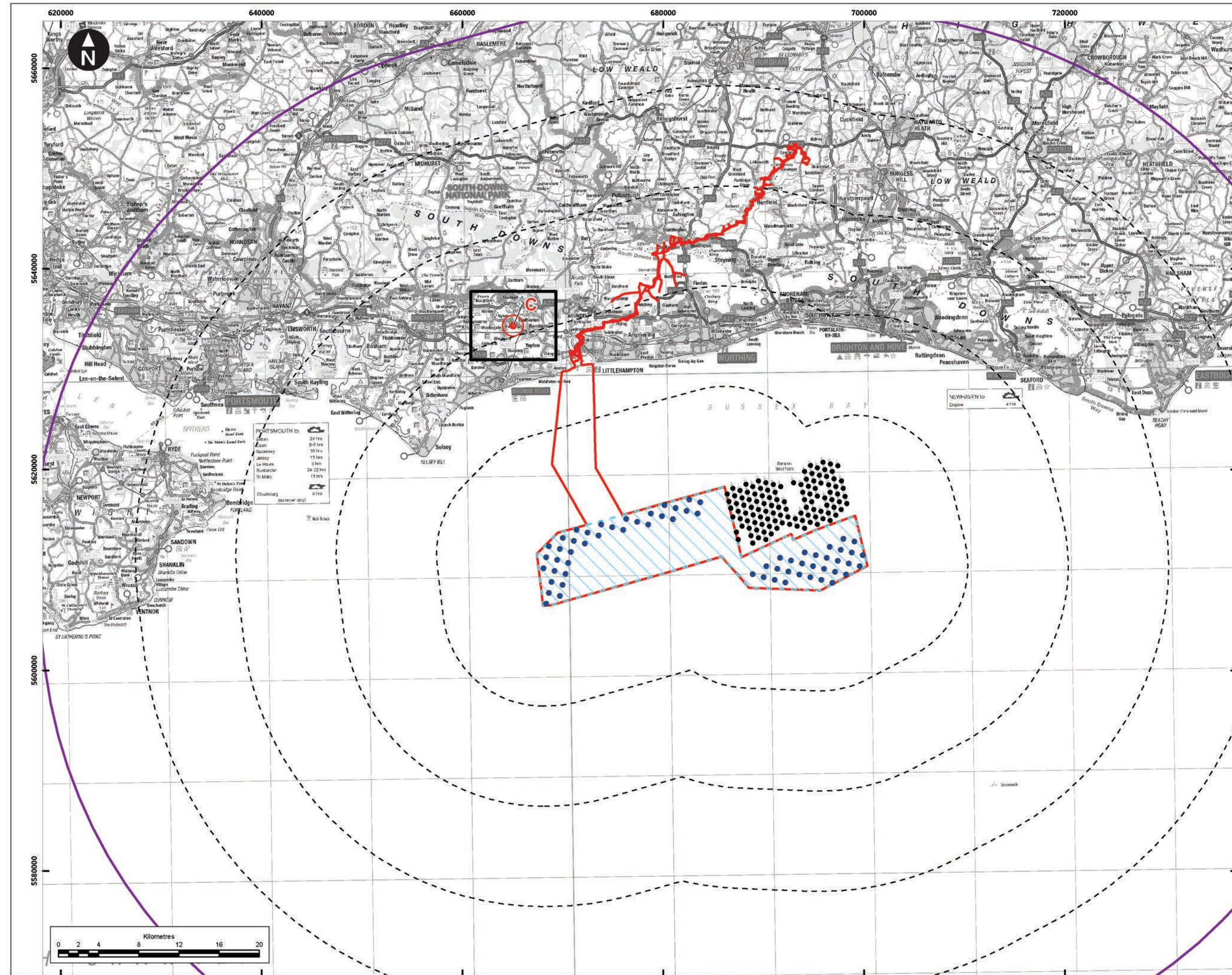
Camera: Canon EOS 6D
Lens: Canon EF 50mm f/1.4
Camera height: 1.5 m
Date and time: 16/08/2021 11:02

Notes:
 - Figure produced to accord with the Landscape Institute's Technical Guidance Note 6/19: Visual Representation of Development Proposals.
 - © Crown copyright and database rights 2022 Ordnance Survey 0100031673.
 - 100% Enlargement
 - TYPE 4 VISUALISATION

| | | | |
|------------|------|-------------|-----------------------------|
| Company: | OPEN | Drawn date: | 06/06/2023 |
| Drawn by: | SH | Status: | FINAL |
| Chk/Aprvd: | WSP | File: | 42285-GOBE-ES-OF-FG-10-5282 |



Figure 15.75b
Viewpoint B2: Dell Quay



Contains OS data © Crown copyright and database right (2022).
 © Crown Copyright. All rights reserved (2022). Licence number 0100031673. Data derived from RWE data © RWE 2022.

Key

- Proposed DCO Order Limits
- 50km Study Area
- Offshore Array Area
- 10km Radii
- Operational Rampion 1 WTG
- Rampion 2 WTG
- Panorama with cumulative wireline (90°HFOV)

0 0.1 0.2 0.4 0.6 0.8 1 Kilometres
 125,000
 WGS 1984 UTM Zone 30N Transverse Mercator

Rampion Extension Development

Rampion 2 WIND FARM

Rampion 2 Offshore Wind Farm

Figure 15.76a
 Viewpoint C: Eastergate (proposed A29)

Environmental Statement

System Identifier: 42285-GOBE-ES-OF-FG-10-8900 | Version: 3.0

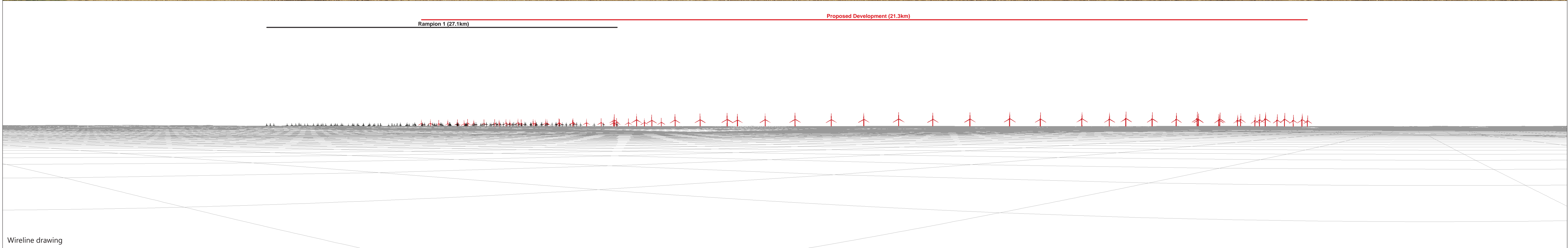
Company: OPEN | Drawn By: JM | Chk/Prvrd: WSP | Drawn Date: 06/06/2023 | Status: FINAL

Document uncontrolled when printed | ISO A3 Landscape



Baseline photograph

This image provides landscape and visual context only



Wireline drawing

OS reference: 494753 E 105046 N
Eye level: 0.0 mAOD
Direction of view: 144°
Nearest turbine: 21.27 km
Array Area: 21.07 km

Horizontal field of view: 90° (cylindrical projection)
Principal distance: 522 mm
Paper size: 841 x 297 mm (half A1)
Correct printed image size: 820 x 130 mm

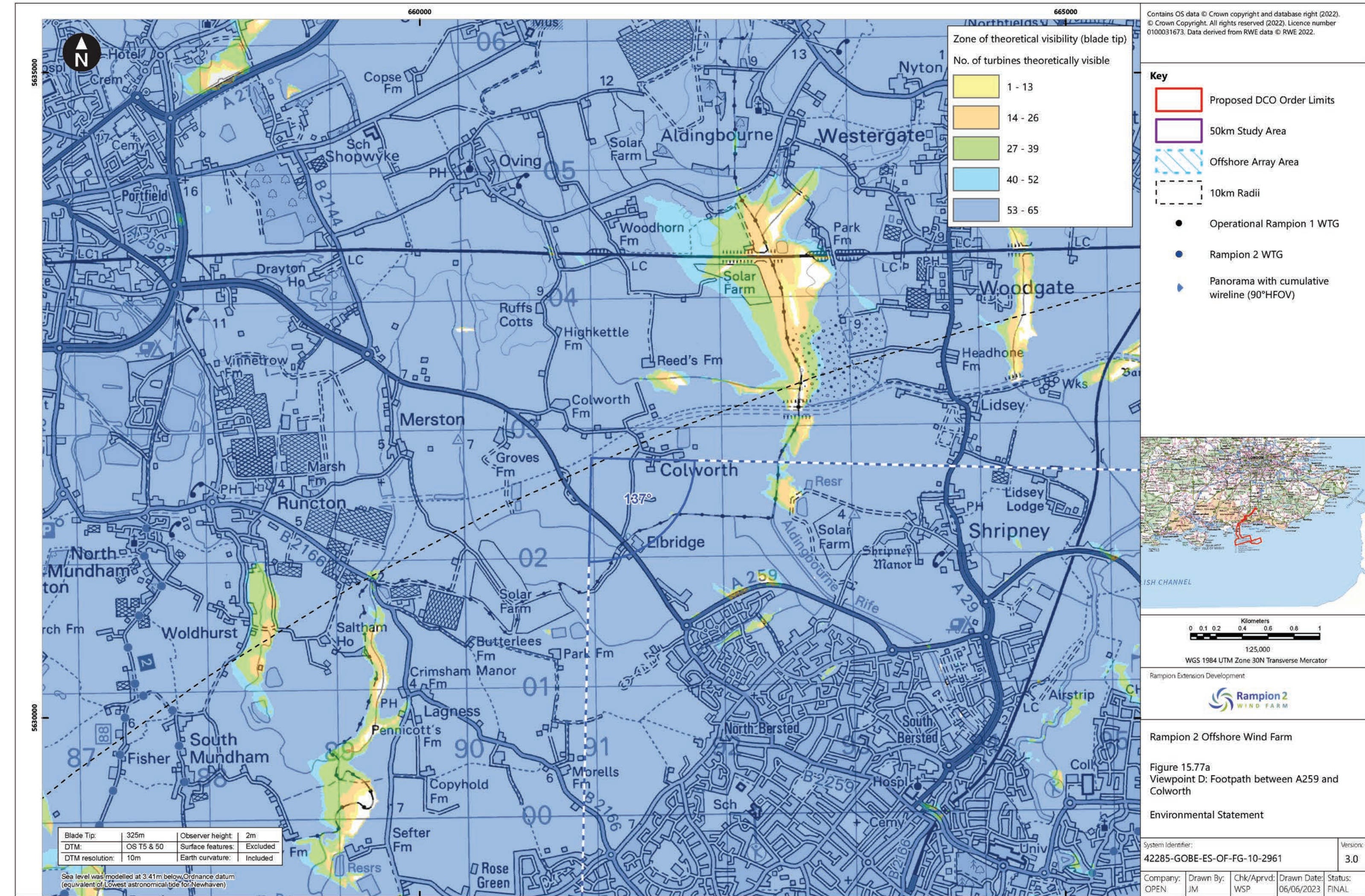
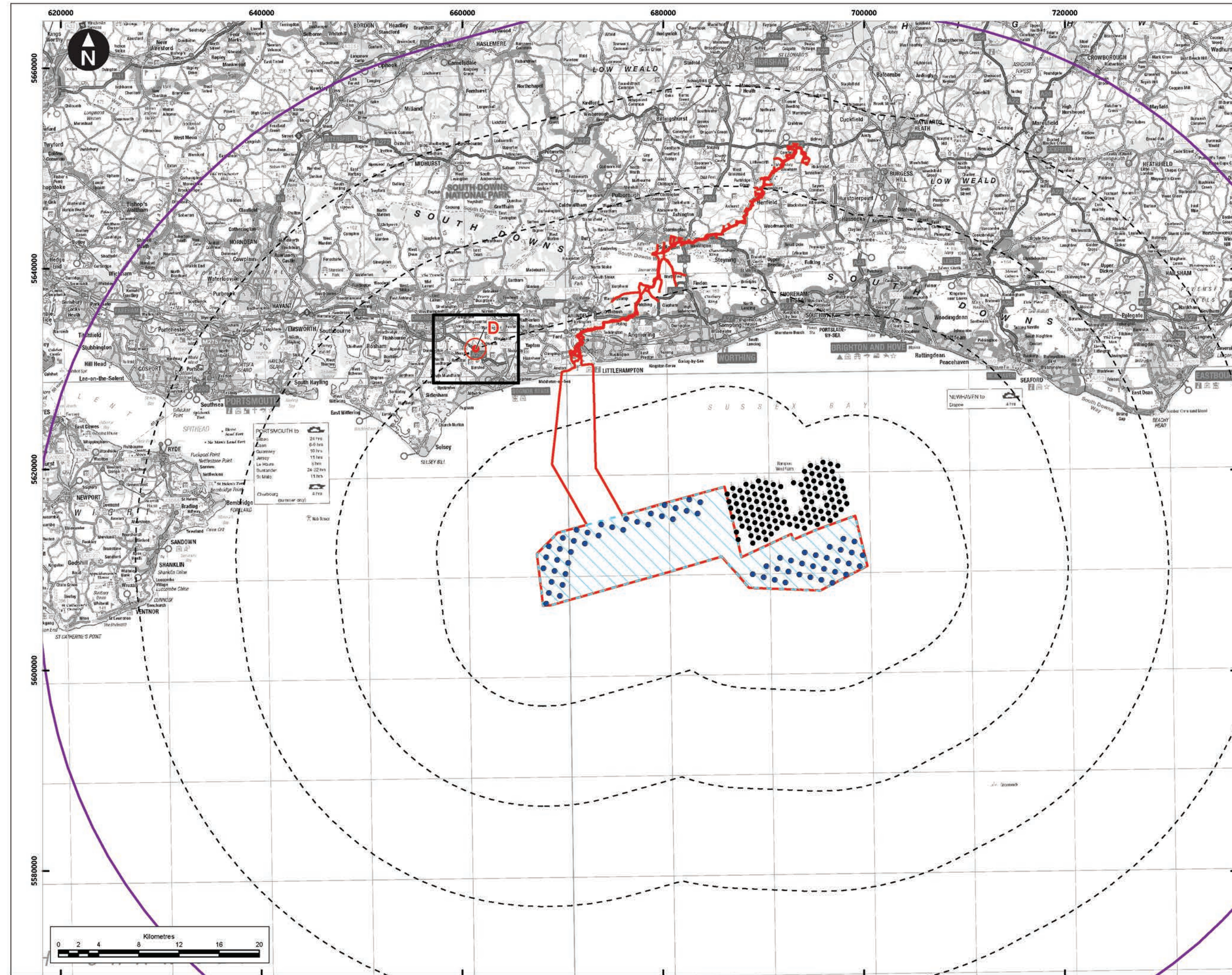
Camera: Canon EOS 6D
Lens: Canon EF 50mm f/1.4
Camera height: 1.5 m
Date and time: 16/08/2021 16:26

Notes:
 - Figure produced to accord with the Landscape Institute's Technical Guidance Note 6/19: Visual Representation of Development Proposals.
 - © Crown copyright and database rights 2022 Ordnance Survey 0100031673.
 - 100% Enlargement
 - TYPE 4 VISUALISATION

| | | | |
|------------|------|-------------|-----------------------------|
| Company: | OPEN | Drawn date: | 09/03/2023 |
| Drawn by: | SH | Status: | FINAL |
| Chk/Aprvd: | WSP | File: | 42285-GOBE-ES-OF-FG-10-8900 |

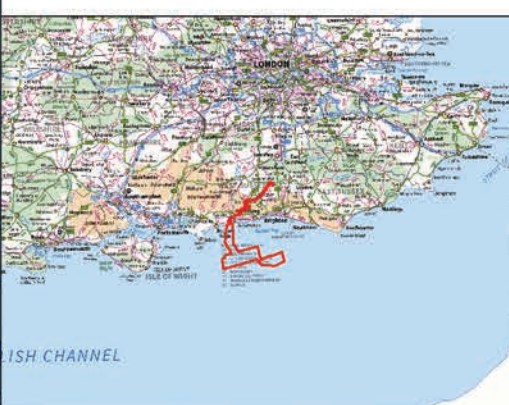


Figure 15.76b
 Viewpoint C: Eastergate (proposed A29)



Contains OS data © Crown copyright and database right (2022).
 © Crown Copyright. All rights reserved (2022). Licence number 0100031673. Data derived from RWE data © RWE 2022.

- Key**
- Proposed DCO Order Limits
 - 50km Study Area
 - Offshore Array Area
 - 10km Radii
 - Operational Rampion 1 WTG
 - Rampion 2 WTG
 - Panorama with cumulative wireline (90°HFOV)



0 0.1 0.2 0.4 0.6 0.8 1
 Kilometers
 125,000
 WGS 1984 UTM Zone 30N Transverse Mercator



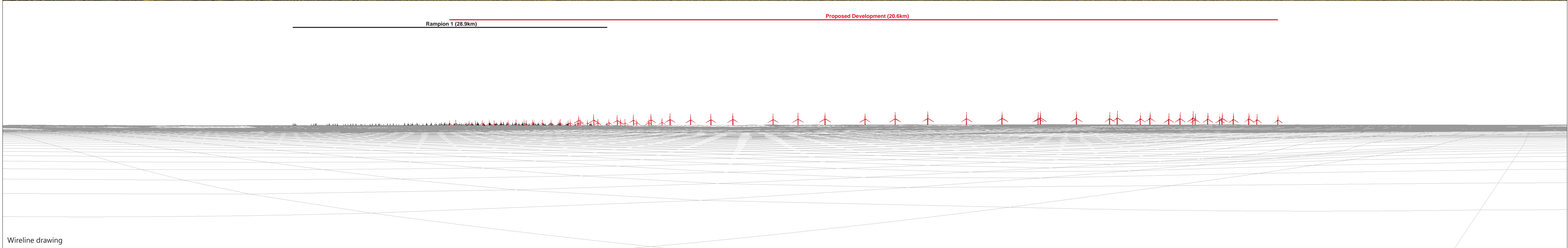
Rampion 2 Offshore Wind Farm

Figure 15.77a
 Viewpoint D: Footpath between A259 and Colworth

Environmental Statement

System Identifier:
 42285-GOBE-ES-OF-FG-10-2961

Version:
 3.0



OS reference: 490989 E 102769 N
 Eye level: 0.0 mAOD
 Direction of view: 137°
 Nearest turbine: 20.60 km
 Array Area: 20.04 km

Horizontal field of view: 90° (cylindrical projection)
 Principal distance: 522 mm
 Paper size: 841 x 297 mm (half A1)
 Correct printed image size: 820 x 130 mm

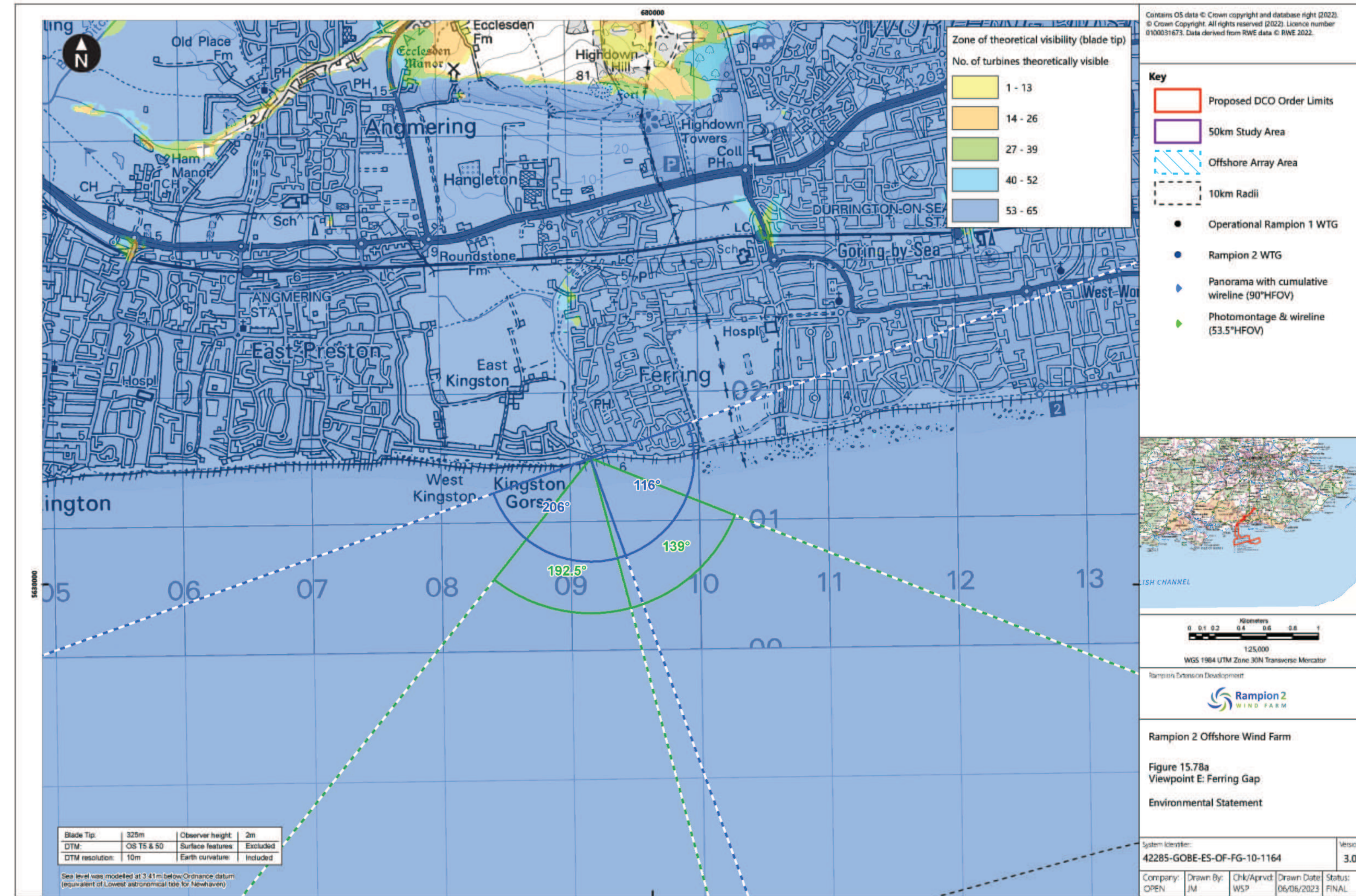
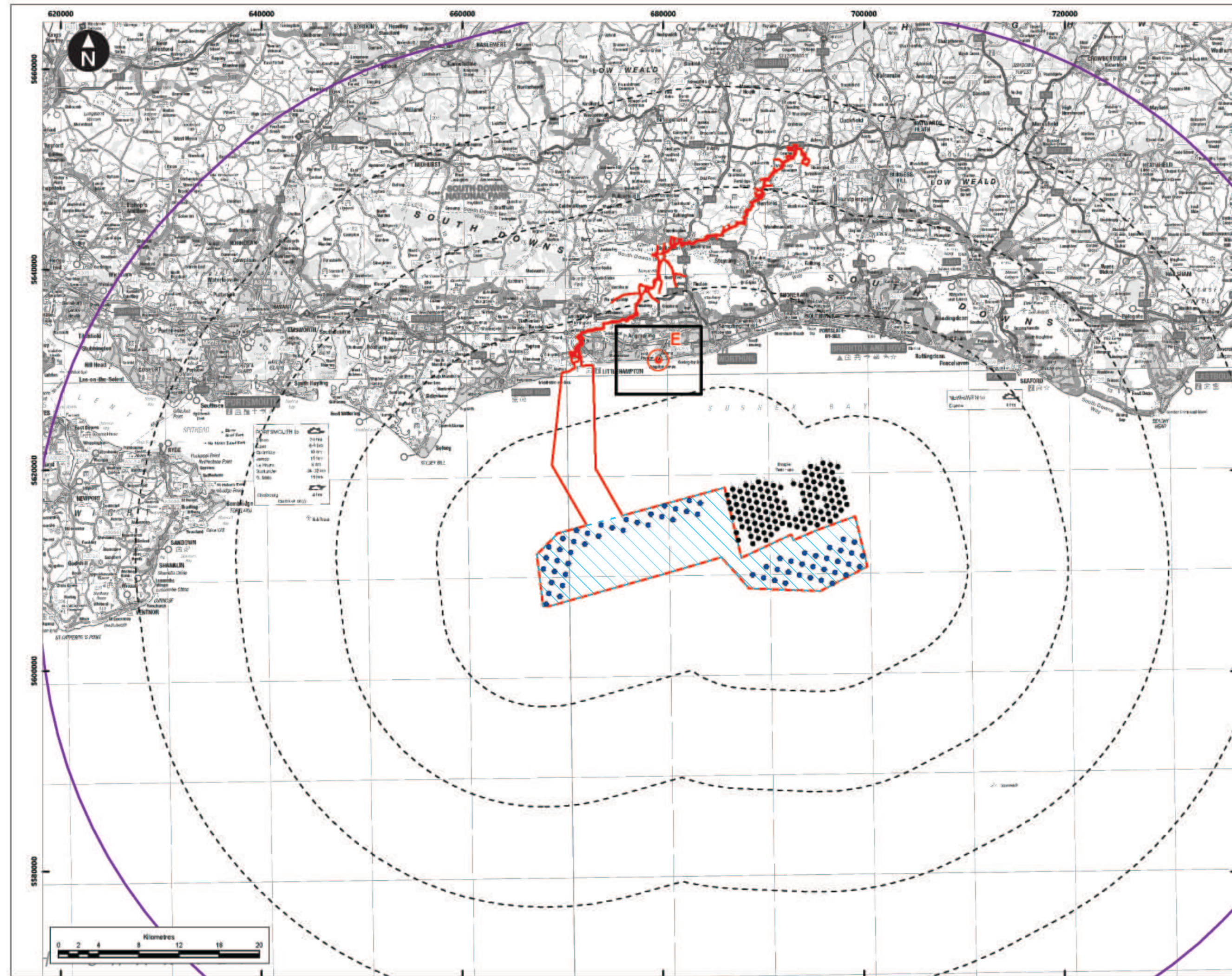
Camera: Canon EOS 6D
 Lens: Canon EF 50mm f/1.4
 Camera height: 1.5 m
 Date and time: 16/08/2021 15:35

Notes:
 - Figure produced to accord with the Landscape Institute's Technical Guidance Note 6/19: Visual Representation of Development Proposals.
 - © Crown copyright and database rights 2022 Ordnance Survey 0100031673.
 - 100% Enlargement
 - TYPE 4 VISUALISATION

| | | | |
|------------|------|-------------|-----------------------------|
| Company: | OPEN | Drawn date: | 06/06/2023 |
| Drawn by: | SH | Status: | FINAL |
| Chk/Aprvd: | WSP | File: | 42285-GOBE-ES-OF-FG-10-2961 |



Figure 15.77b
 Viewpoint D: Footpath between A259 and Colworth

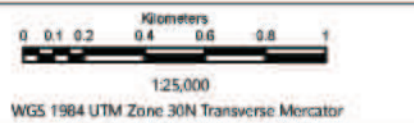
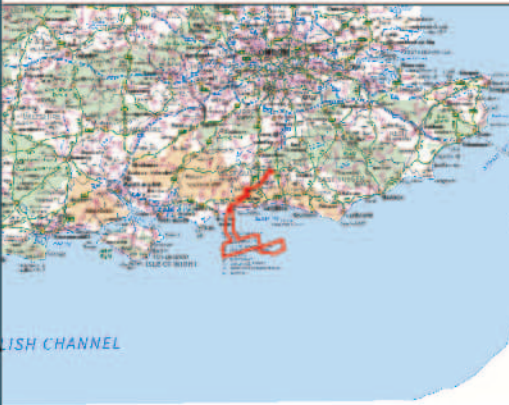


Contains OS data © Crown copyright and database right (2022).
 © Crown Copyright. All rights reserved (2022). Licence number 0100031673. Data derived from RWE data © RWE 2022.

Key

- Proposed DCO Order Limits
- 50km Study Area
- Offshore Array Area
- 10km Radii

- Operational Rampion 1 WTG
- Rampion 2 WTG
- Panorama with cumulative wireline (90°HFOV)
- Photomontage & wireline (53.5°HFOV)



Rampion's Extension Development
Rampion 2
 WIND FARM

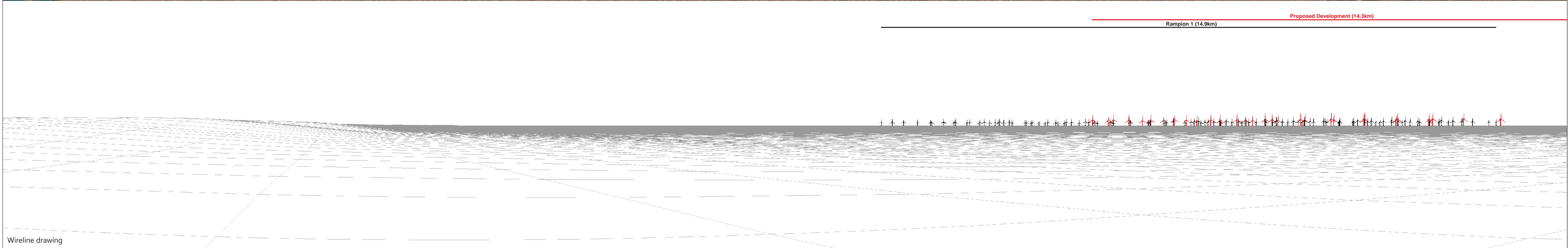
Rampion 2 Offshore Wind Farm
 Figure 15.78a
 Viewpoint E: Ferring Gap
 Environmental Statement

System identifier: 42285-GOBE-ES-OF-FG-10-1164
 Version: 3.0
 Company: OPEN
 Drawn By: JM
 Chk/Prvd: WSP
 Drawn Date: 06/06/2023
 Status: FINAL



Baseline photograph

This image provides landscape and visual context only



Wireline drawing

OS reference: 509163 E 101488 N
Eye level: 0.0 mAOD
Direction of view: 116°
Nearest turbine: 14.31 km
Array Area: 13.99 km

Horizontal field of view: 90° (cylindrical projection)
Principal distance: 522 mm
Paper size: 841 x 297 mm (half A1)
Correct printed image size: 820 x 130 mm

Camera: Canon EOS 6D
Lens: Canon EF 50mm f/1.4
Camera height: 1.5 m
Date and time: 17/08/2021 17:52

Notes:
 - Figure produced to accord with the Landscape Institute's Technical Guidance Note 6/19: Visual Representation of Development Proposals.
 - © Crown copyright and database rights 2022 Ordnance Survey 0100031673.
 - 100% Enlargement
 - TYPE 4 VISUALISATION

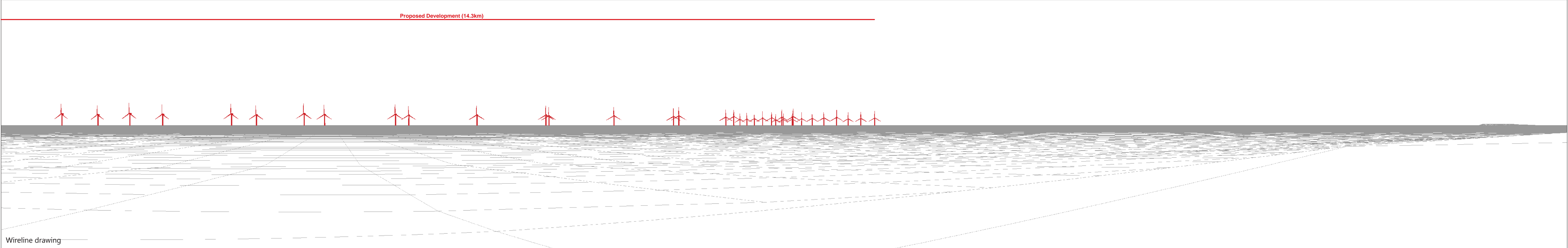
| | | | |
|------------|------|-------------|-----------------------------|
| Company: | OPEN | Drawn date: | 06/06/2023 |
| Drawn by: | SH | Status: | FINAL |
| Chk/Aprvd: | WSP | File: | 42285-GOBE-ES-OF-FG-10-1164 |



Figure 15.78b
 Viewpoint E: Ferring Gap



Proposed Development (14.3km)



OS reference: 509163 E 101488 N
Eye level: 0.0 mAOD
Direction of view: 206°
Nearest turbine: 14.31 km
Array Area: 13.99 km

Horizontal field of view: 90° (cylindrical projection)
Principal distance: 522 mm
Paper size: 841 x 297 mm (half A1)
Correct printed image size: 820 x 130 mm

Camera: Canon EOS 6D
Lens: Canon EF 50mm f/1.4
Camera height: 1.5 m
Date and time: 17/08/2021 17:52

Notes:
 - Figure produced to accord with the Landscape Institute's Technical Guidance Note 6/19: Visual Representation of Development Proposals.
 - © Crown copyright and database rights 2022 Ordnance Survey 0100031673.
 - 100% Enlargement
 - TYPE 4 VISUALISATION

| | | | |
|------------|------|-------------|-----------------------------|
| Company: | OPEN | Drawn date: | 06/06/2023 |
| Drawn by: | SH | Status: | FINAL |
| Chk/Aprvd: | WSP | File: | 42285-GOBE-ES-OF-FG-10-1164 |




Figure 15.78c
Viewpoint E: Ferring Gap



Baseline Photograph


View flat at a comfortable arm's length

| | | | | | | | | | | | | | | | | | | |
|--|--|---|--|---|----------|------|-------------|------------|-----------|----|---------|-------|------------|-----|-------|-----------------------------|---|--|
| <p>OS reference: 509163 E 101488 N</p> <p>Eye level: 0.0 mAOD</p> <p>Direction of view: 139°</p> <p>Nearest turbine: 14.31 km</p> <p>Array Area: 13.99 km</p> | <p>Horizontal field of view: 53.5° (planar projection)</p> <p>Principal distance: 812.5 mm</p> <p>Paper size: 841 x 297 mm (half A1)</p> <p>Correct printed image size: 820 x 260 mm</p> | <p>Camera: Canon EOS 6D</p> <p>Lens: Canon EF 50mm f/1.4</p> <p>Camera height: 1.5 m</p> <p>Date and time: 17/08/2021 17:52</p> | <p>Notes:</p> <ul style="list-style-type: none"> - Figure produced to accord with the Landscape Institute's Technical Guidance Note 6/19: Visual Representation of Development Proposals. - © Crown copyright and database rights 2022 Ordnance Survey 0100031673. - 100% Enlargement - TYPE 4 VISUALISATION | <table border="1"> <tr> <td>Company:</td> <td>OPEN</td> <td>Drawn date:</td> <td>06/06/2023</td> </tr> <tr> <td>Drawn by:</td> <td>SH</td> <td>Status:</td> <td>FINAL</td> </tr> <tr> <td>Chk/Aprvd:</td> <td>WSP</td> <td>File:</td> <td>42285-GOBE-ES-OF-FG-10-1164</td> </tr> </table> | Company: | OPEN | Drawn date: | 06/06/2023 | Drawn by: | SH | Status: | FINAL | Chk/Aprvd: | WSP | File: | 42285-GOBE-ES-OF-FG-10-1164 |  | <p>Figure 15.78d</p> <p>Viewpoint E: Ferring Gap</p> |
| Company: | OPEN | Drawn date: | 06/06/2023 | | | | | | | | | | | | | | | |
| Drawn by: | SH | Status: | FINAL | | | | | | | | | | | | | | | |
| Chk/Aprvd: | WSP | File: | 42285-GOBE-ES-OF-FG-10-1164 | | | | | | | | | | | | | | | |




Baseline Photograph

View flat at a comfortable arm's length

| | | | | | | | | | | | | | | | | | | |
|--|--|---|---|---|----------|------|-------------|------------|-----------|----|---------|-------|------------|-----|-------|-----------------------------|---|--|
| <p>OS reference: 509163 E 101488 N Eye level: 0.0 mAOD Direction of view: 192.5° Nearest turbine: 14.31 km Array Area: 13.99 km</p> | <p>Horizontal field of view: 53.5° (planar projection) Principal distance: 812.5 mm Paper size: 841 x 297 mm (half A1) Correct printed image size: 820 x 260 mm</p> | <p>Camera: Canon EOS 6D Lens: Canon EF 50mm f/1.4 Camera height: 1.5 m Date and time: 17/08/2021 17:52</p> | <p>Notes: - Figure produced to accord with the Landscape Institute's Technical Guidance Note 6/19: Visual Representation of Development Proposals. - © Crown copyright and database rights 2022 Ordnance Survey 0100031673. - 100% Enlargement - TYPE 4 VISUALISATION</p> | <table border="1"> <tr> <td>Company:</td> <td>OPEN</td> <td>Drawn date:</td> <td>06/06/2023</td> </tr> <tr> <td>Drawn by:</td> <td>SH</td> <td>Status:</td> <td>FINAL</td> </tr> <tr> <td>Chk/Aprvd:</td> <td>WSP</td> <td>File:</td> <td>42285-GOBE-ES-OF-FG-10-1164</td> </tr> </table> | Company: | OPEN | Drawn date: | 06/06/2023 | Drawn by: | SH | Status: | FINAL | Chk/Aprvd: | WSP | File: | 42285-GOBE-ES-OF-FG-10-1164 |  | <p>Figure 15.78e Viewpoint E: Ferring Gap</p> |
| Company: | OPEN | Drawn date: | 06/06/2023 | | | | | | | | | | | | | | | |
| Drawn by: | SH | Status: | FINAL | | | | | | | | | | | | | | | |
| Chk/Aprvd: | WSP | File: | 42285-GOBE-ES-OF-FG-10-1164 | | | | | | | | | | | | | | | |




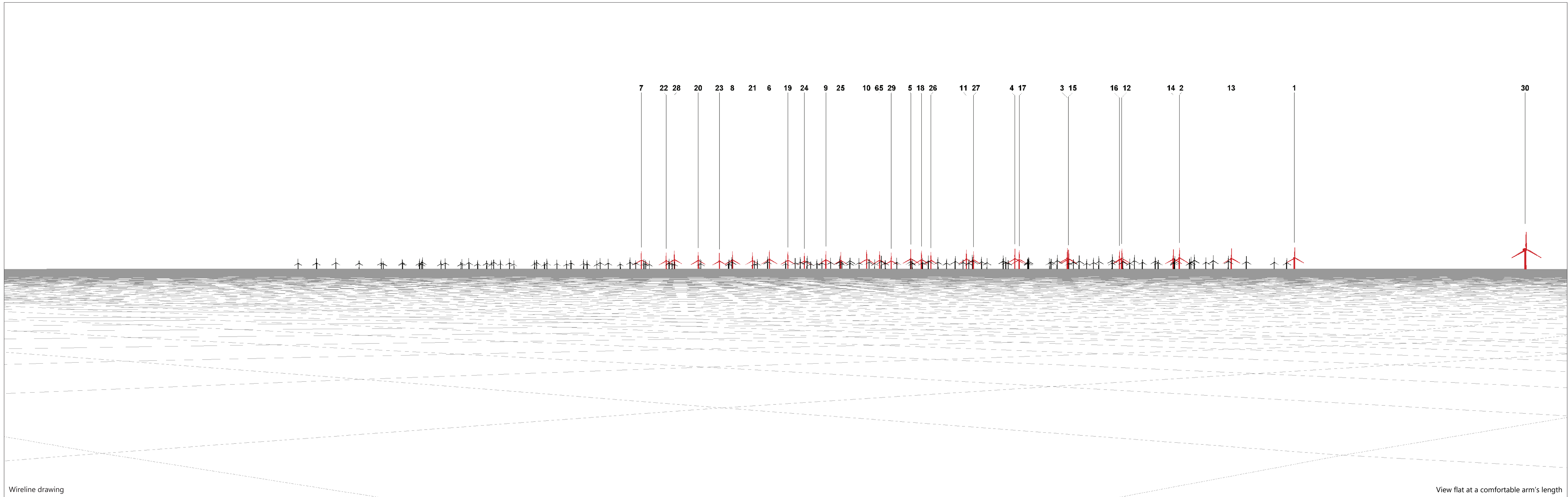
Photomontage: Proposed Development View flat at a comfortable arm's length

| | | | | | | | | | | | | | | | | | | |
|--|--|---|---|---|----------|------|-------------|------------|-----------|----|---------|-------|------------|-----|-------|-----------------------------|---|--|
| <p>OS reference: 509163 E 101488 N Eye level: 0.0 mAOD Direction of view: 139° Nearest turbine: 14.31 km Array Area: 13.99 km</p> | <p>Horizontal field of view: 53.5° (planar projection) Principal distance: 812.5 mm Paper size: 841 x 297 mm (half A1) Correct printed image size: 820 x 260 mm</p> | <p>Camera: Canon EOS 6D Lens: Canon EF 50mm f/1.4 Camera height: 1.5 m Date and time: 17/08/2021 17:52</p> | <p>Notes: - Figure produced to accord with the Landscape Institute's Technical Guidance Note 6/19: Visual Representation of Development Proposals. - © Crown copyright and database rights 2022 Ordnance Survey 0100031673. - 100% Enlargement - TYPE 4 VISUALISATION</p> | <table border="1"> <tr> <td>Company:</td> <td>OPEN</td> <td>Drawn date:</td> <td>06/06/2023</td> </tr> <tr> <td>Drawn by:</td> <td>SH</td> <td>Status:</td> <td>FINAL</td> </tr> <tr> <td>Chk/Aprvd:</td> <td>WSP</td> <td>File:</td> <td>42285-GOBE-ES-OF-FG-10-1164</td> </tr> </table> | Company: | OPEN | Drawn date: | 06/06/2023 | Drawn by: | SH | Status: | FINAL | Chk/Aprvd: | WSP | File: | 42285-GOBE-ES-OF-FG-10-1164 |  | <p>Figure 15.78f Viewpoint E: Ferring Gap</p> <p style="font-size: small;">© Crown copyright. All rights reserved (2022). Licence number 0100031673</p> |
| Company: | OPEN | Drawn date: | 06/06/2023 | | | | | | | | | | | | | | | |
| Drawn by: | SH | Status: | FINAL | | | | | | | | | | | | | | | |
| Chk/Aprvd: | WSP | File: | 42285-GOBE-ES-OF-FG-10-1164 | | | | | | | | | | | | | | | |



Photomontage: Proposed Development View flat at a comfortable arm's length

| | | | | | | | | | | | | | | | | | | |
|--|--|---|---|---|----------|------|-------------|------------|-----------|----|---------|-------|------------|-----|-------|-----------------------------|---|--|
| <p>OS reference: 509163 E 101488 N Eye level: 0.0 mAOD Direction of view: 192.5° Nearest turbine: 14.31 km Array Area: 13.99 km</p> | <p>Horizontal field of view: 53.5° (planar projection) Principal distance: 812.5 mm Paper size: 841 x 297 mm (half A1) Correct printed image size: 820 x 260 mm</p> | <p>Camera: Canon EOS 6D Lens: Canon EF 50mm f/1.4 Camera height: 1.5 m Date and time: 17/08/2021 17:52</p> | <p>Notes: - Figure produced to accord with the Landscape Institute's Technical Guidance Note 6/19: Visual Representation of Development Proposals. - © Crown copyright and database rights 2022 Ordnance Survey 0100031673. - 100% Enlargement - TYPE 4 VISUALISATION</p> | <table border="1"> <tr> <td>Company:</td> <td>OPEN</td> <td>Drawn date:</td> <td>06/06/2023</td> </tr> <tr> <td>Drawn by:</td> <td>SH</td> <td>Status:</td> <td>FINAL</td> </tr> <tr> <td>Chk/Aprvd:</td> <td>WSP</td> <td>File:</td> <td>42285-GOBE-ES-OF-FG-10-1164</td> </tr> </table> | Company: | OPEN | Drawn date: | 06/06/2023 | Drawn by: | SH | Status: | FINAL | Chk/Aprvd: | WSP | File: | 42285-GOBE-ES-OF-FG-10-1164 |  | <p>Figure 15.78g Viewpoint E: Ferring Gap</p> <p style="font-size: small;">© Crown copyright. All rights reserved (2022). Licence number 0100031673</p> |
| Company: | OPEN | Drawn date: | 06/06/2023 | | | | | | | | | | | | | | | |
| Drawn by: | SH | Status: | FINAL | | | | | | | | | | | | | | | |
| Chk/Aprvd: | WSP | File: | 42285-GOBE-ES-OF-FG-10-1164 | | | | | | | | | | | | | | | |



Wireline drawing

View flat at a comfortable arm's length

OS reference: 509163 E 101488 N
Eye level: 0.0 mAOD
Direction of view: 139°
Nearest turbine: 14.31 km
Array Area: 13.99 km

Horizontal field of view: 53.5° (planar projection)
Principal distance: 812.5 mm
Paper size: 841 x 297 mm (half A1)
Correct printed image size: 820 x 260 mm

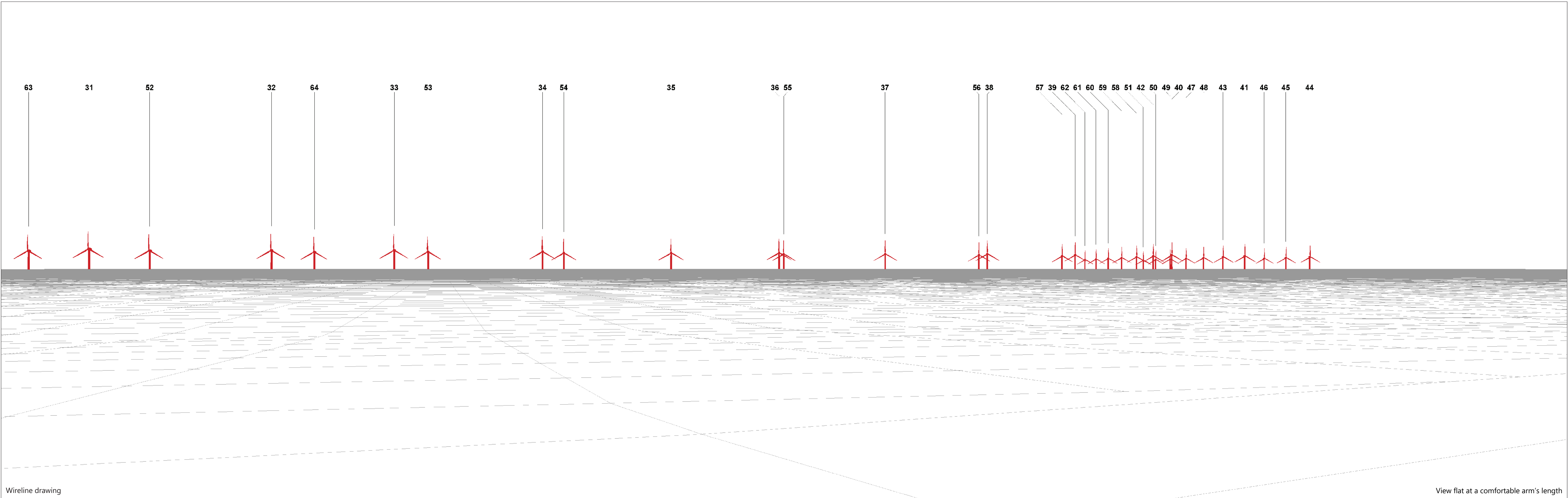
Camera: Canon EOS 6D
Lens: Canon EF 50mm f/1.4
Camera height: 1.5 m
Date and time: 17/08/2021 17:52

Notes:
 - Figure produced to accord with the Landscape Institute's Technical Guidance Note 6/19: Visual Representation of Development Proposals.
 - © Crown copyright and database rights 2022 Ordnance Survey 0100031673.
 - 100% Enlargement
 - TYPE 4 VISUALISATION

| | | | |
|------------|------|-------------|-----------------------------|
| Company: | OPEN | Drawn date: | 06/06/2023 |
| Drawn by: | SH | Status: | FINAL |
| Chk/Aprvd: | WSP | File: | 42285-GOBE-ES-OF-FG-10-1164 |



Figure 15.78h
 Viewpoint E: Ferring Gap



Wireline drawing

View flat at a comfortable arm's length

OS reference: 509163 E 101488 N
 Eye level: 0.0 mAOD
 Direction of view: 192.5°
 Nearest turbine: 14.31 km
 Array Area: 13.99 km

Horizontal field of view: 53.5° (planar projection)
 Principal distance: 812.5 mm
 Paper size: 841 x 297 mm (half A1)
 Correct printed image size: 820 x 260 mm

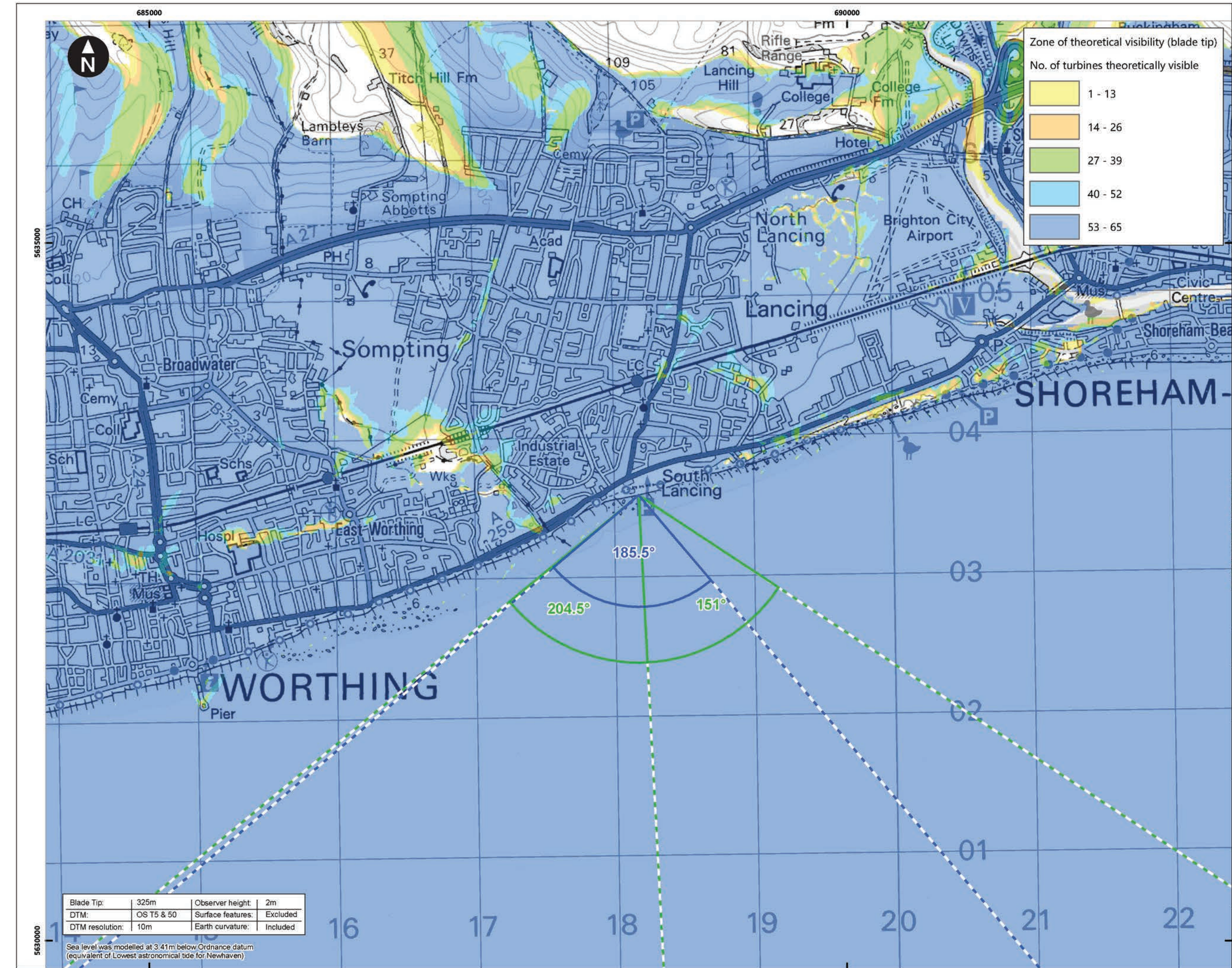
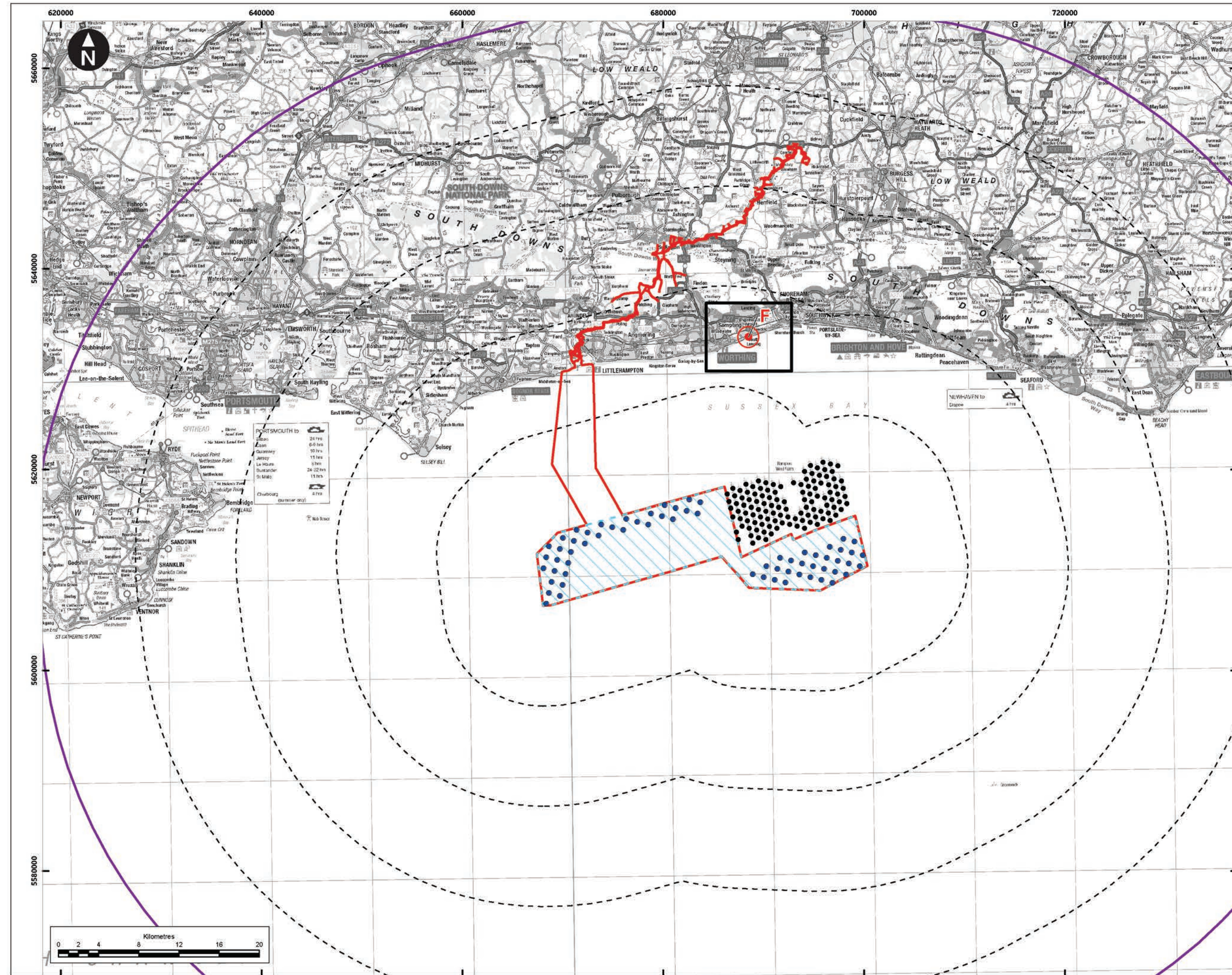
Camera: Canon EOS 6D
 Lens: Canon EF 50mm f/1.4
 Camera height: 1.5 m
 Date and time: 17/08/2021 17:52

Notes:
 - Figure produced to accord with the Landscape Institute's Technical Guidance Note 6/19: Visual Representation of Development Proposals.
 - © Crown copyright and database rights 2022 Ordnance Survey 0100031673.
 - 100% Enlargement
 - TYPE 4 VISUALISATION

| | | | |
|------------|------|-------------|-----------------------------|
| Company: | OPEN | Drawn date: | 06/06/2023 |
| Drawn by: | SH | Status: | FINAL |
| Chk/Aprvd: | WSP | File: | 42285-GOBE-ES-OF-FG-10-1164 |



Figure 15.78i
 Viewpoint E: Ferring Gap



Contains OS data © Crown copyright and database right (2022).
 © Crown Copyright. All rights reserved (2022). Licence number 0100031673. Data derived from RWE data © RWE 2022.

Key

- Proposed DCO Order Limits
- 50km Study Area
- Offshore Array Area
- 10km Radii
- Operational Rampion 1 WTG
- Rampion 2 WTG
- Panorama with cumulative wireline (90°HFOV)
- Photomontage & wireline (53.5°HFOV)

0 0.1 0.2 0.4 0.6 0.8 1
 Kilometers
 125,000
 WGS 1984 UTM Zone 30N Transverse Mercator

Rampion Extension Development

Rampion 2 WIND FARM

Rampion 2 Offshore Wind Farm

Figure 15.79a
 Viewpoint F: Lancing Beach

Environmental Statement

System Identifier:
 42285-GOBE-ES-OF-FG-10-4700

Version:
 3.0

Company: Drawn By: Chk/Prvd: Drawn Date: Status:
 OPEN JM WSP 06/06/2023 FINAL

Document uncontrolled when printed ISO A3 Landscape

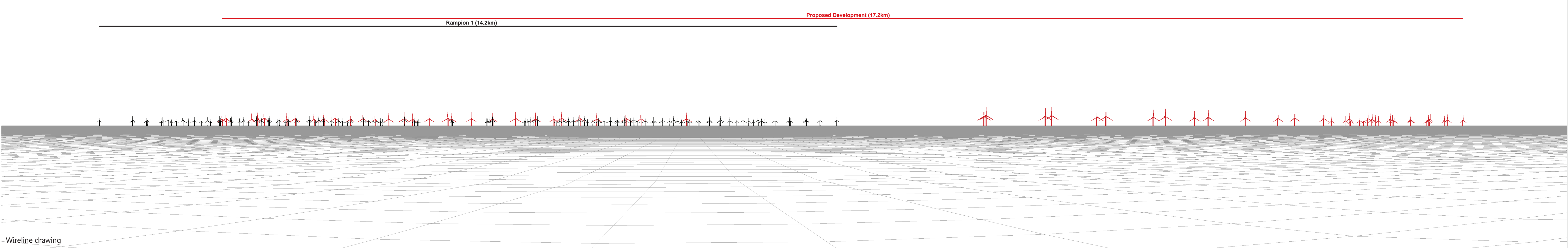
| | | | |
|-----------------|------------|-------------------|----------|
| Blade Tip: | 325m | Observer height: | 2m |
| DTM: | OS T5 & 50 | Surface features: | Excluded |
| DTM resolution: | 10m | Earth curvature: | Included |

Sea level was modelled at 3.41m below Ordnance datum (equivalent of Lowest astronomical tide for Newhaven)



Baseline photograph

This image provides landscape and visual context only



Wireline drawing

OS reference: 518176 E 103583 N
Eye level: 0.0 mAOD
Direction of view: 185.5°
Nearest turbine: 17.16 km
Array Area: 15.11 km

Horizontal field of view: 90° (cylindrical projection)
Principal distance: 522 mm
Paper size: 841 x 297 mm (half A1)
Correct printed image size: 820 x 130 mm

Camera: Canon EOS 6D
Lens: Canon EF 50mm f/1.4
Camera height: 1.5 m
Date and time: 17/08/2021 16:50

Notes:
 - Figure produced to accord with the Landscape Institute's Technical Guidance Note 6/19: Visual Representation of Development Proposals.
 - © Crown copyright and database rights 2022 Ordnance Survey 0100031673.
 - 100% Enlargement
 - TYPE 4 VISUALISATION

| | | | |
|------------|------|-------------|-----------------------------|
| Company: | OPEN | Drawn date: | 06/06/2023 |
| Drawn by: | SH | Status: | FINAL |
| Chk/Aprvd: | WSP | File: | 42285-GOBE-ES-OF-FG-10-4700 |




Figure 15.79b
 Viewpoint F: Lancing Beach



Baseline Photograph


View flat at a comfortable arm's length

| | | | | | | | | | | | | | | | | | | |
|--|--|---|---|---|----------|------|-------------|------------|-----------|----|---------|-------|------------|-----|-------|-----------------------------|---|--|
| <p>OS reference: 518176 E 103583 N Eye level: 0.0 mAOD Direction of view: 151° Nearest turbine: 17.16 km Array Area: 15.11 km</p> | <p>Horizontal field of view: 53.5° (planar projection) Principal distance: 812.5 mm Paper size: 841 x 297 mm (half A1) Correct printed image size: 820 x 260 mm</p> | <p>Camera: Canon EOS 6D Lens: Canon EF 50mm f/1.4 Camera height: 1.5 m Date and time: 17/08/2021 16:50</p> | <p>Notes: - Figure produced to accord with the Landscape Institute's Technical Guidance Note 6/19: Visual Representation of Development Proposals. - © Crown copyright and database rights 2022 Ordnance Survey 0100031673. - 100% Enlargement - TYPE 4 VISUALISATION</p> | <table border="1"> <tr> <td>Company:</td> <td>OPEN</td> <td>Drawn date:</td> <td>06/06/2023</td> </tr> <tr> <td>Drawn by:</td> <td>SH</td> <td>Status:</td> <td>FINAL</td> </tr> <tr> <td>Chk/Aprvd:</td> <td>WSP</td> <td>File:</td> <td>42285-GOBE-ES-OF-FG-10-4700</td> </tr> </table> | Company: | OPEN | Drawn date: | 06/06/2023 | Drawn by: | SH | Status: | FINAL | Chk/Aprvd: | WSP | File: | 42285-GOBE-ES-OF-FG-10-4700 |  | <p>Figure 15.79c Viewpoint F: Lancing Beach</p> |
| Company: | OPEN | Drawn date: | 06/06/2023 | | | | | | | | | | | | | | | |
| Drawn by: | SH | Status: | FINAL | | | | | | | | | | | | | | | |
| Chk/Aprvd: | WSP | File: | 42285-GOBE-ES-OF-FG-10-4700 | | | | | | | | | | | | | | | |



Baseline Photograph

View flat at a comfortable arm's length

| | | | | | | | | | | | | | | | | | | |
|--|--|---|---|---|----------|------|-------------|------------|-----------|----|---------|-------|------------|-----|-------|-----------------------------|---|--|
| <p>OS reference: 518176 E 103583 N Eye level: 0.0 mAOD Direction of view: 204.5° Nearest turbine: 17.16 km Array Area: 15.11 km</p> | <p>Horizontal field of view: 53.5° (planar projection) Principal distance: 812.5 mm Paper size: 841 x 297 mm (half A1) Correct printed image size: 820 x 260 mm</p> | <p>Camera: Canon EOS 6D Lens: Canon EF 50mm f/1.4 Camera height: 1.5 m Date and time: 17/08/2021 16:50</p> | <p>Notes: - Figure produced to accord with the Landscape Institute's Technical Guidance Note 6/19: Visual Representation of Development Proposals. - © Crown copyright and database rights 2022 Ordnance Survey 0100031673. - 100% Enlargement - TYPE 4 VISUALISATION</p> | <table border="1"> <tr> <td>Company:</td> <td>OPEN</td> <td>Drawn date:</td> <td>06/06/2023</td> </tr> <tr> <td>Drawn by:</td> <td>SH</td> <td>Status:</td> <td>FINAL</td> </tr> <tr> <td>Chk/Aprvd:</td> <td>WSP</td> <td>File:</td> <td>42285-GOBE-ES-OF-FG-10-4700</td> </tr> </table> | Company: | OPEN | Drawn date: | 06/06/2023 | Drawn by: | SH | Status: | FINAL | Chk/Aprvd: | WSP | File: | 42285-GOBE-ES-OF-FG-10-4700 |  | <p>Figure 15.79d Viewpoint F: Lancing Beach</p> |
| Company: | OPEN | Drawn date: | 06/06/2023 | | | | | | | | | | | | | | | |
| Drawn by: | SH | Status: | FINAL | | | | | | | | | | | | | | | |
| Chk/Aprvd: | WSP | File: | 42285-GOBE-ES-OF-FG-10-4700 | | | | | | | | | | | | | | | |



Photomontage: Proposed Development View flat at a comfortable arm's length

| | | | |
|--|--|---|---|
| <p>OS reference: 518176 E 103583 N Eye level: 0.0 mAOD Direction of view: 151° Nearest turbine: 17.16 km Array Area: 15.11 km</p> | <p>Horizontal field of view: 53.5° (planar projection) Principal distance: 812.5 mm Paper size: 841 x 297 mm (half A1) Correct printed image size: 820 x 260 mm</p> | <p>Camera: Canon EOS 6D Lens: Canon EF 50mm f/1.4 Camera height: 1.5 m Date and time: 17/08/2021 16:50</p> | <p>Notes: - Figure produced to accord with the Landscape Institute's Technical Guidance Note 6/19: Visual Representation of Development Proposals. - © Crown copyright and database rights 2022 Ordnance Survey 0100031673. - 100% Enlargement - TYPE 4 VISUALISATION</p> |
|--|--|---|---|


| | | | |
|------------|------|-------------|-----------------------------|
| Company: | OPEN | Drawn date: | 06/06/2023 |
| Drawn by: | SH | Status: | FINAL |
| Chk/Aprvd: | WSP | File: | 42285-GOBE-ES-OF-FG-10-4700 |

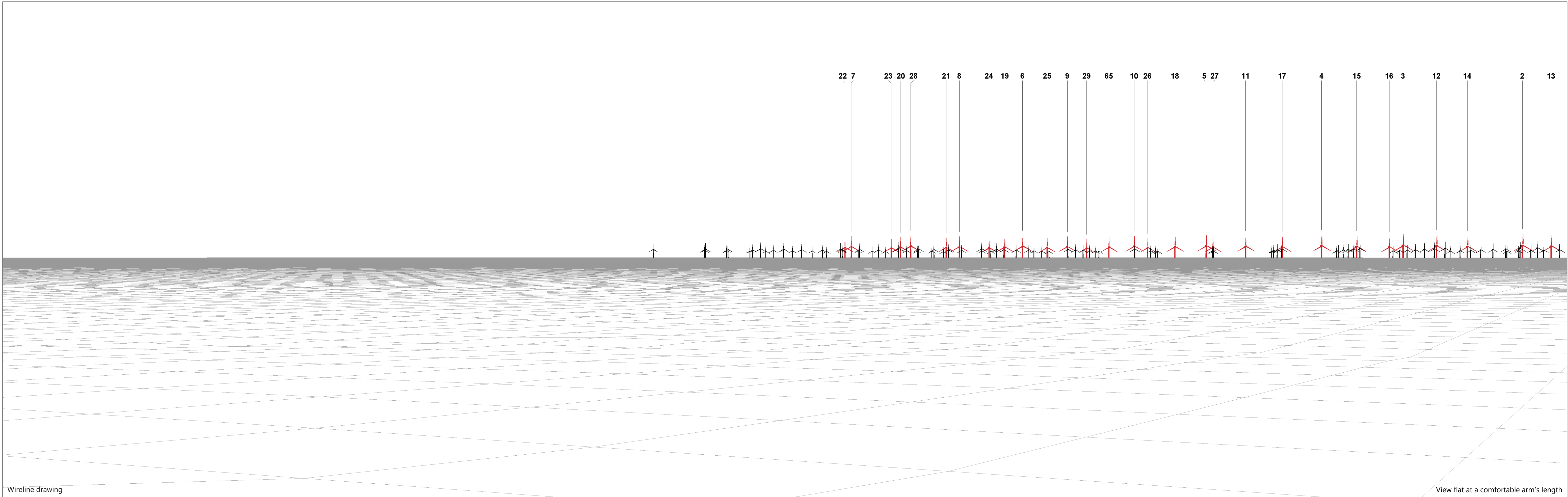
Figure 15.79e
Viewpoint F: Lancing Beach

© Crown copyright. All rights reserved (2022). Licence number 0100031673



Photomontage: Proposed Development View flat at a comfortable arm's length

| | | | | | | | | | | | | | | | | | | |
|--|--|---|---|---|----------|------|-------------|------------|-----------|----|---------|-------|------------|-----|-------|-----------------------------|---|--|
| <p>OS reference: 518176 E 103583 N Eye level: 0.0 mAOD Direction of view: 204.5° Nearest turbine: 17.16 km Array Area: 15.11 km</p> | <p>Horizontal field of view: 53.5° (planar projection) Principal distance: 812.5 mm Paper size: 841 x 297 mm (half A1) Correct printed image size: 820 x 260 mm</p> | <p>Camera: Canon EOS 6D Lens: Canon EF 50mm f/1.4 Camera height: 1.5 m Date and time: 17/08/2021 16:50</p> | <p>Notes: - Figure produced to accord with the Landscape Institute's Technical Guidance Note 6/19: Visual Representation of Development Proposals. - © Crown copyright and database rights 2022 Ordnance Survey 0100031673. - 100% Enlargement - TYPE 4 VISUALISATION</p> | <table border="1"> <tr> <td>Company:</td> <td>OPEN</td> <td>Drawn date:</td> <td>06/06/2023</td> </tr> <tr> <td>Drawn by:</td> <td>SH</td> <td>Status:</td> <td>FINAL</td> </tr> <tr> <td>Chk/Aprvd:</td> <td>WSP</td> <td>File:</td> <td>42285-GOBE-ES-OF-FG-10-4700</td> </tr> </table> | Company: | OPEN | Drawn date: | 06/06/2023 | Drawn by: | SH | Status: | FINAL | Chk/Aprvd: | WSP | File: | 42285-GOBE-ES-OF-FG-10-4700 |  | <p>Figure 15.79f Viewpoint F: Lancing Beach</p> |
| Company: | OPEN | Drawn date: | 06/06/2023 | | | | | | | | | | | | | | | |
| Drawn by: | SH | Status: | FINAL | | | | | | | | | | | | | | | |
| Chk/Aprvd: | WSP | File: | 42285-GOBE-ES-OF-FG-10-4700 | | | | | | | | | | | | | | | |



Wireline drawing

View flat at a comfortable arm's length

OS reference: 518176 E 103583 N
Eye level: 0.0 mAOD
Direction of view: 151°
Nearest turbine: 17.16 km
Array Area: 15.11 km

Horizontal field of view: 53.5° (planar projection)
Principal distance: 812.5 mm
Paper size: 841 x 297 mm (half A1)
Correct printed image size: 820 x 260 mm

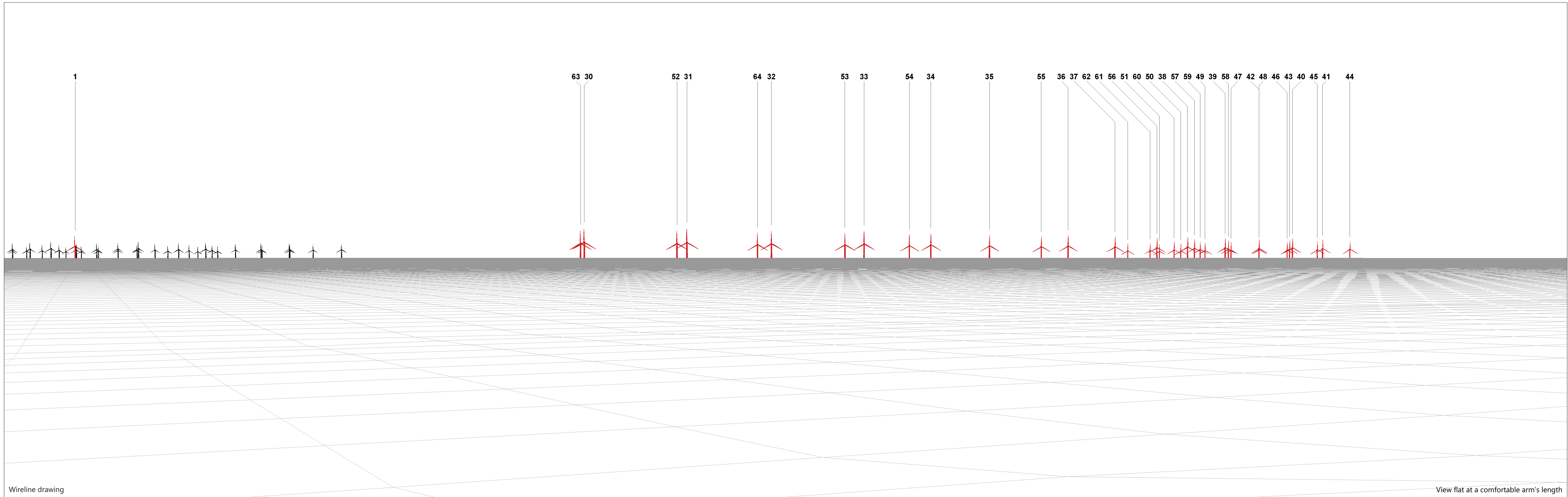
Camera: Canon EOS 6D
Lens: Canon EF 50mm f/1.4
Camera height: 1.5 m
Date and time: 17/08/2021 16:50

Notes:
 - Figure produced to accord with the Landscape Institute's Technical Guidance Note 6/19: Visual Representation of Development Proposals.
 - © Crown copyright and database rights 2022 Ordnance Survey 0100031673.
 - 100% Enlargement
 - TYPE 4 VISUALISATION

| | | | |
|------------|------|-------------|-----------------------------|
| Company: | OPEN | Drawn date: | 06/06/2023 |
| Drawn by: | SH | Status: | FINAL |
| Chk/Aprvd: | WSP | File: | 42285-GOBE-ES-OF-FG-10-4700 |



Figure 15.79g
 Viewpoint F: Lancing Beach



Wireline drawing

View flat at a comfortable arm's length

OS reference: 518176 E 103583 N
Eye level: 0.0 mAOD
Direction of view: 204.5°
Nearest turbine: 17.16 km
Array Area: 15.11 km

Horizontal field of view: 53.5° (planar projection)
Principal distance: 812.5 mm
Paper size: 841 x 297 mm (half A1)
Correct printed image size: 820 x 260 mm

Camera: Canon EOS 6D
Lens: Canon EF 50mm f/1.4
Camera height: 1.5 m
Date and time: 17/08/2021 16:50

Notes:
 - Figure produced to accord with the Landscape Institute's Technical Guidance Note 6/19: Visual Representation of Development Proposals.
 - © Crown copyright and database rights 2022 Ordnance Survey 0100031673.
 - 100% Enlargement
 - TYPE 4 VISUALISATION

| | | | |
|------------|------|-------------|-----------------------------|
| Company: | OPEN | Drawn date: | 06/06/2023 |
| Drawn by: | SH | Status: | FINAL |
| Chk/Aprvd: | WSP | File: | 42285-GOBE-ES-OF-FG-10-4700 |



Figure 15.79h
 Viewpoint F: Lancing Beach



Viewpoint 1: Beachy Head

Distance to nearest turbine: 25.1km

Camera EOS 5M Mark II

Focal Length: 50mm

Camera Height: 1.5m

Date: 26/08/2020

Time: 11:08

When viewed at a comfortable arm's length (approx. 500mm), this printed image is representative of our detailed central vision, but is not representative of scale and distance.

Figure 15.80



Viewpoint 2: Birling Gap

Distance to nearest turbine: 21.9km

Camera EOS 5M Mark II

Focal Length: 50mm

Camera Height: 1.5m

Date: 26/08/2020

Time: 11:50

When viewed at a comfortable arm's length (approx. 500mm), this printed image is representative of our detailed central vision, but is not representative of scale and distance.

Figure 15.81



Viewpoint 7: Beacon Hill, Rottingdean

Distance to nearest turbine: 14.0km

Camera EOS 5M Mark II

Focal Length: 50mm

Camera Height: 1.5m

Date: 26/08/2020

Time: 15:04

When viewed at a comfortable arm's length (approx. 500mm), this printed image is representative of our detailed central vision, but is not representative of scale and distance.

Figure 15.82



Viewpoint 18: Cissbury Ring

Distance to nearest turbine: 19.5km

Camera EOS 5M Mark II

Focal Length: 50mm

Camera Height: 1.5m

Date: 28/08/2020

Time: 11:08

When viewed at a comfortable arm's length (approx. 500mm), this printed image is representative of our detailed central vision, but is not representative of scale and distance.

Figure 15.83



Viewpoint 19: Highdown Hill

Distance to nearest turbine: 16.7km

Camera EOS 5M Mark II

Focal Length: 50mm

Camera Height: 1.5m

Date: 27/08/2020

Time: 10:17

When viewed at a comfortable arm's length (approx. 500mm), this printed image is representative of our detailed central vision, but is not representative of scale and distance.

Figure 15.84



Viewpoint 22: Eastoke Point (Chichester Harbour AONB)

Distance to nearest turbine: 26.6km

Camera EOS 5M Mark II

Focal Length: 50mm

Camera Height: 1.5m

Date: 06/09/2020

Time: 16.13

When viewed at a comfortable arm's length (approx. 500mm), this printed image is representative of our detailed central vision, but is not representative of scale and distance.

Figure 15.85



Viewpoint 27: Hollingbury Golf Course/Hill Fort

Distance to nearest turbine: 17.9km

Camera EOS 5M Mark II

Focal Length: 50mm

Camera Height: 1.5m

Date: 28/08/2020

Time: 09:12

When viewed at a comfortable arm's length (approx. 500mm), this printed image is representative of our detailed central vision, but is not representative of scale and distance.

Figure 15.86



Viewpoint 28: Cuckmere Haven Beach

Distance to nearest turbine: 19.3km

Camera EOS 5M Mark II

Focal Length: 50mm

Camera Height: 1.5m

Date: 06/09/2020

Time: 10:52

When viewed at a comfortable arm's length (approx. 500mm), this printed image is representative of our detailed central vision, but is not representative of scale and distance.

Figure 15.87



Viewpoint 33: Arundel Castle

Distance to nearest turbine: 21.5km

Camera EOS 5M Mark II

Focal Length: 50mm

Camera Height: 1.5m

Date: 17/12/2020

Time: 11:24

When viewed at a comfortable arm's length (approx. 500mm), this printed image is representative of our detailed central vision, but is not representative of scale and distance.

Figure 15.88



Viewpoint 34: Bembridge Fort

Distance to nearest turbine: 32.4km

Camera EOS 5M Mark II

Focal Length: 50mm

Camera Height: 1.5m

Date: 03/11/2020

Time: 13:52

When viewed at a comfortable arm's length (approx. 500mm), this printed image is representative of our detailed central vision, but is not representative of scale and distance.

Figure 15.89



Viewpoint 50: The Trundle

Distance to nearest turbine: 28.9km Camera EOS 5M Mark II Focal Length: 50mm Camera Height: 1.5m Date: 04/11/2020 Time: 13:26

When viewed at a comfortable arm's length (approx. 500mm), this printed image is representative of our detailed central vision, but is not representative of scale and distance.

Figure 15.90



Viewpoint 52: Chanctonbury

Distance to nearest turbine: 23.4km

Camera EOS 5M Mark II

Focal Length: 50mm

Camera Height: 1.5m

Date: 04/11/2020

Time: 17:28

When viewed at a comfortable arm's length (approx. 500mm), this printed image is representative of our detailed central vision, but is not representative of scale and distance.

Figure 15.91

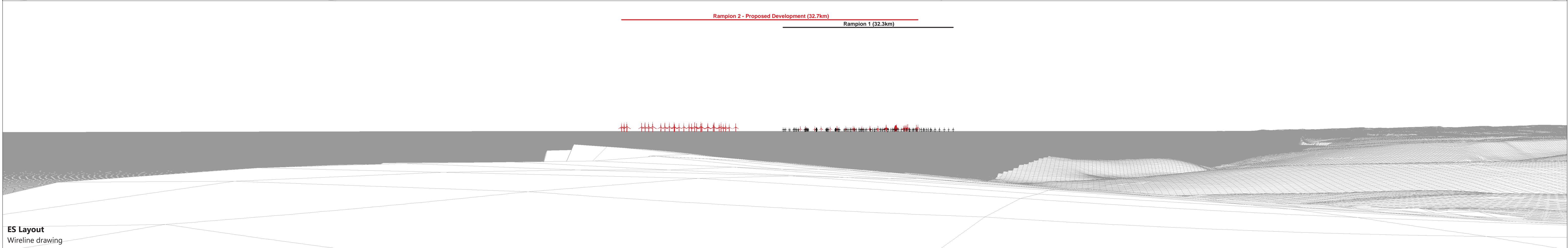
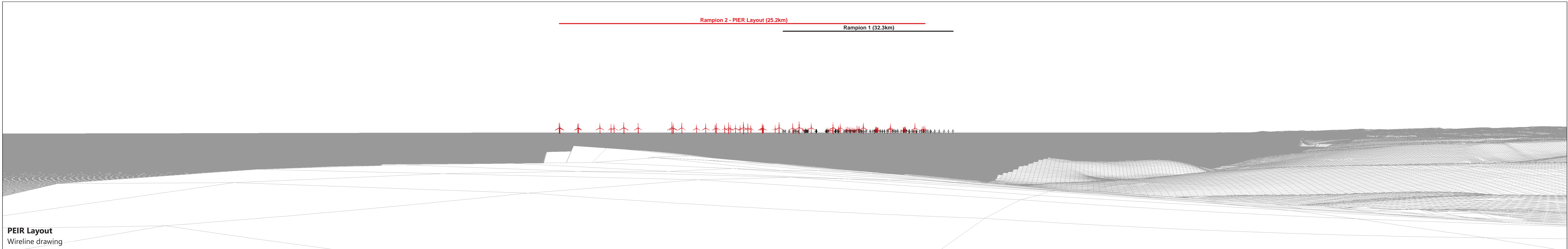


Viewpoint 57: Telscomb Tye

Distance to nearest turbine: 15.9km Camera EOS 5M Mark II Focal Length: 50mm Camera Height: 1.5m Date: 04/11/2020 Time: 13:47

When viewed at a comfortable arm's length (approx. 500mm), this printed image is representative of our detailed central vision, but is not representative of scale and distance.

Figure 15.92



OS reference: 558839 E 95602 N
Eye level: 163.4 mAOD
Direction of view: 252.5°

Horizontal field of view: 90° (cylindrical projection)
Principal distance: 522 mm
Paper size: 841 x 297 mm (half A1)
Correct printed image size: 820 x 130 mm

Camera: Canon EOS 6D
Lens: Canon EF 50mm f/1.4
Camera height: 1.5 m
Date and time: 26/08/2020 11:08

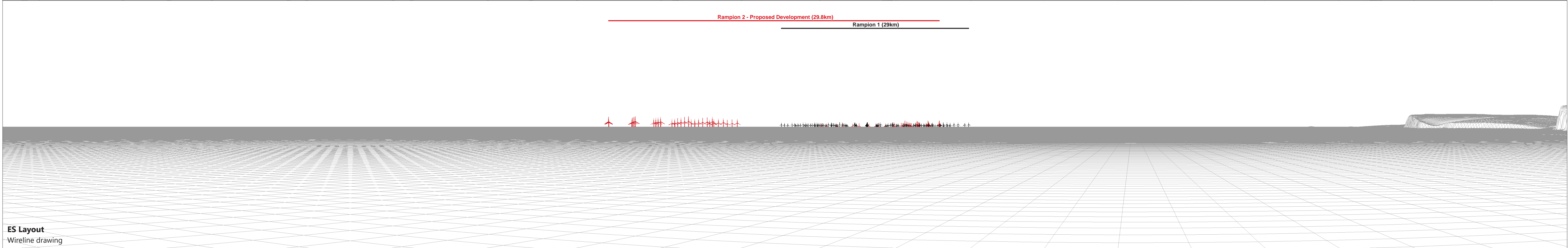
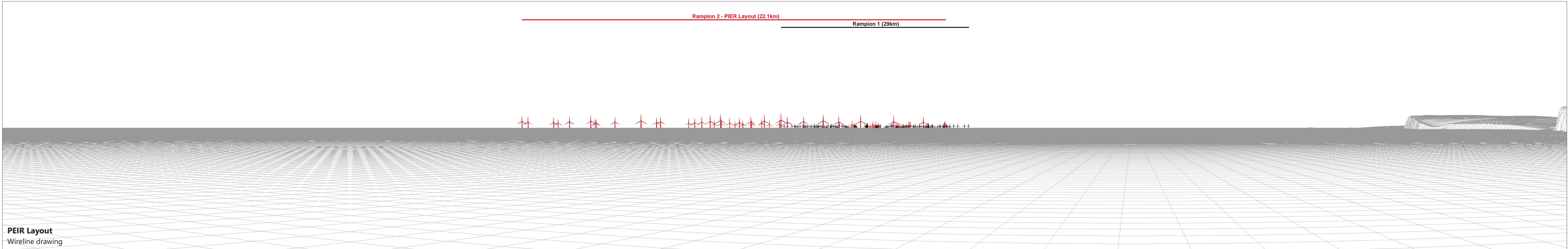
Notes:
 - Figure produced to accord with the Landscape Institute's Technical Guidance Note 6/19: Visual Representation of Development Proposals.
 - © Crown copyright and database rights 2022 Ordnance Survey 0100031673.
 - 100% Enlargement
 - TYPE 4 VISUALISATION
 - The distances shown on the wireline show the distance to the closest turbine. The distances in the legend show the distance to the nearest point of the red line boundary

| | | | |
|------------|------|-------------|-----------------------------|
| Company: | OPEN | Drawn date: | 05/06/2023 |
| Drawn by: | RH | Status: | FINAL |
| Chk/Aprvd: | WSP | File: | 42285-GOBE-ES-OF-FG-10-8998 |



PEIR Array Area: 25.07 km
ES Array Area: 31.91 km

Figure 15.93
Viewpoint 1: Beachy Head



OS reference: 555382 E 95992 N
Eye level: 16.7 mAOD
Direction of view: 250°

Horizontal field of view: 90° (cylindrical projection)
Principal distance: 522 mm
Paper size: 841 x 297 mm (half A1)
Correct printed image size: 820 x 130 mm

Camera: Canon EOS 6D
Lens: Canon EF 50mm f/1.4
Camera height: 11.5 m
Date and time: 26/08/2020 11:50

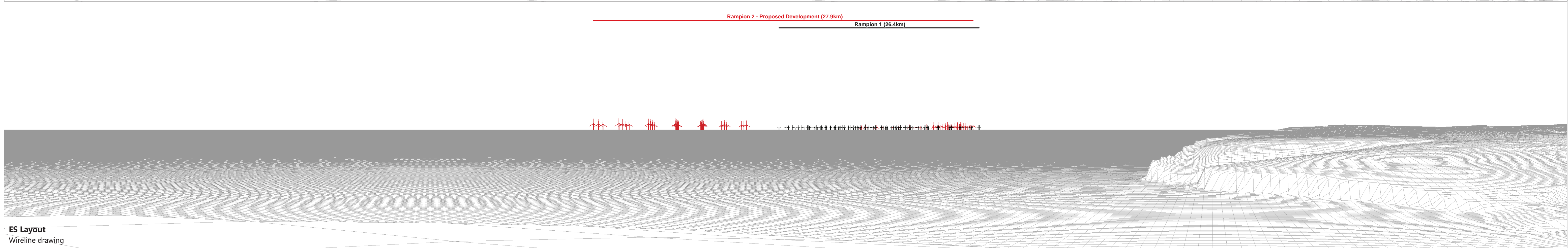
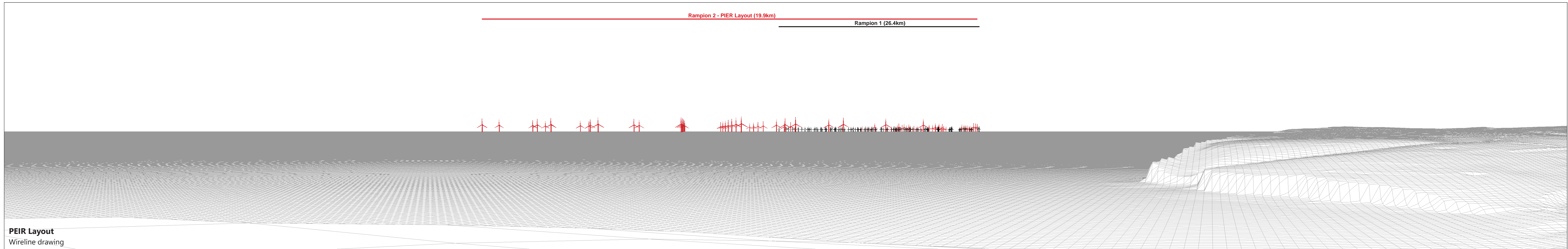
Notes:
 - Figure produced to accord with the Landscape Institute's Technical Guidance Note 6/19: Visual Representation of Development Proposals.
 - © Crown copyright and database rights 2022 Ordnance Survey 0100031673.
 - 100% Enlargement
 - TYPE 4 VISUALISATION
 - The distances shown on the wireline show the distance to the closest turbine. The distances in the legend show the distance to the nearest point of the red line boundary

| | | | |
|------------|------|-------------|-----------------------------|
| Company: | OPEN | Drawn date: | 05/06/2023 |
| Drawn by: | RH | Status: | FINAL |
| Chk/Aprvd: | WSP | File: | 42285-GOBE-ES-OF-FG-10-2852 |



PEIR Array Area: 21.91 km
ES Array Area: 28.78 km

Figure 15.94
Viewpoint 2: Birling Gap



OS reference: 552400 E 97419 N
Eye level: 84.7 mAOD
Direction of view: 245.5°

Horizontal field of view: 90° (cylindrical projection)
Principal distance: 522 mm
Paper size: 841 x 297 mm (half A1)
Correct printed image size: 820 x 130 mm

Camera: Canon EOS 6D
Lens: Canon EF 50mm f/1.4
Camera height: 1.5 m
Date and time: 06/11/2020 09:14

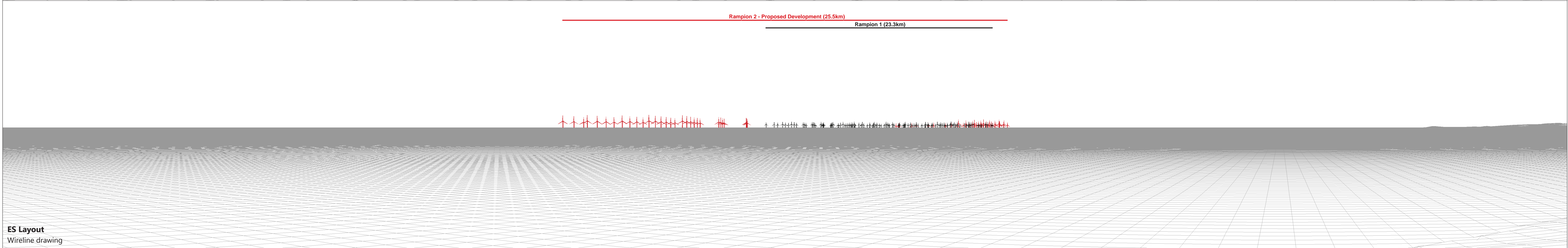
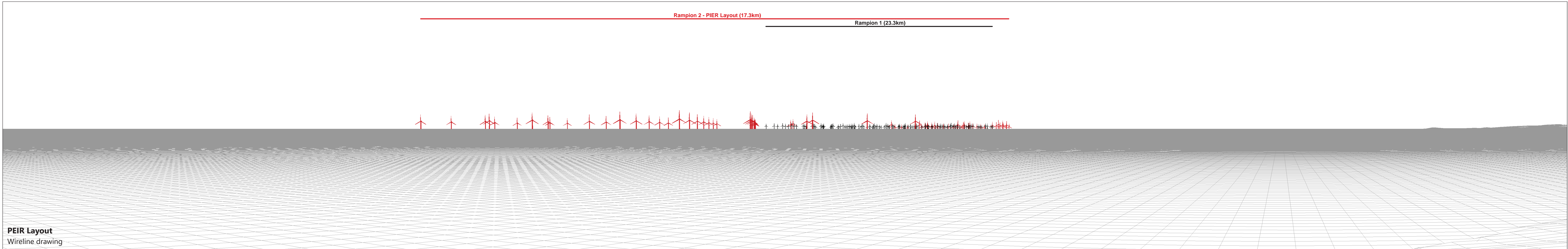
Notes:
 - Figure produced to accord with the Landscape Institute's Technical Guidance Note 6/19: Visual Representation of Development Proposals.
 - © Crown copyright and database rights 2022 Ordnance Survey 0100031673.
 - 100% Enlargement
 - TYPE 4 VISUALISATION
 - The distances shown on the wireline show the distance to the closest turbine. The distances in the legend show the distance to the nearest point of the red line boundary

| | | | |
|------------|------|-------------|-----------------------------|
| Company: | OPEN | Drawn date: | 05/06/2023 |
| Drawn by: | RH | Status: | FINAL |
| Chk/Aprvd: | WSP | File: | 42285-GOBE-ES-OF-FG-10-2043 |



PEIR Array Area: 19.72 km
ES Array Area: 26.62 km

Figure 15.95
 Viewpoint 3: Seven Sisters Country Park



OS reference: 548924 E 98186 N
Eye level: 31.4 mAOD
Direction of view: 241.5°

Horizontal field of view: 90° (cylindrical projection)
Principal distance: 522 mm
Paper size: 841 x 297 mm (half A1)
Correct printed image size: 820 x 130 mm

Camera: Canon EOS 6D
Lens: Canon EF 50mm f/1.4
Camera height: 1.5 m
Date and time: 26/08/2020 12:59

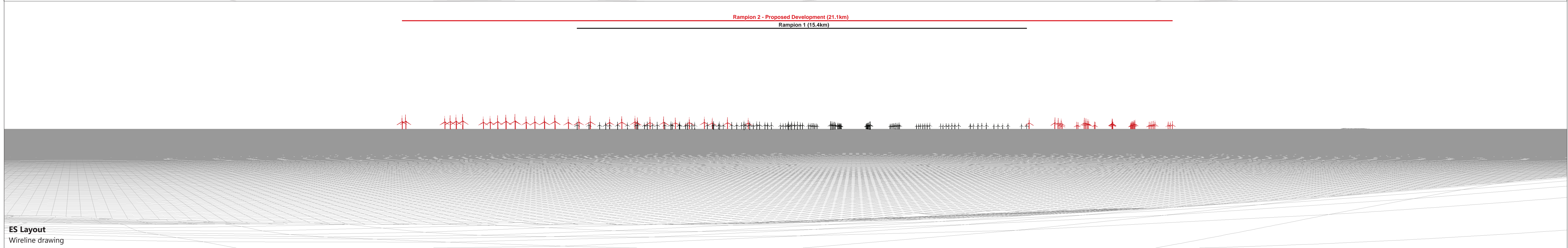
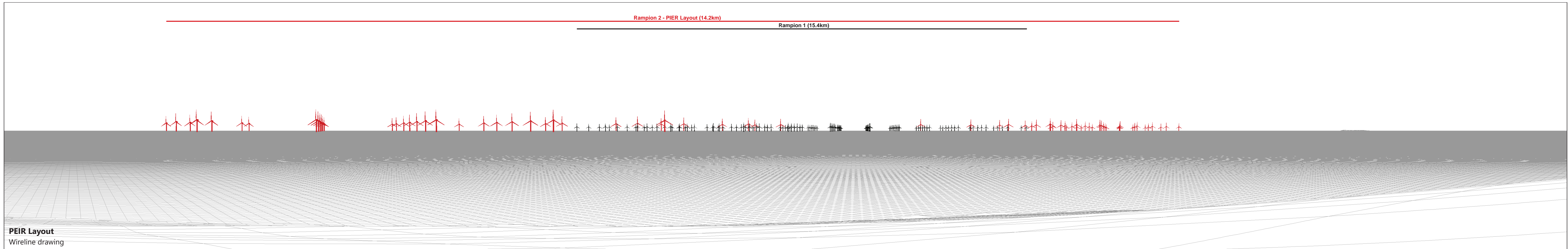
Notes:
 - Figure produced to accord with the Landscape Institute's Technical Guidance Note 6/19: Visual Representation of Development Proposals.
 - © Crown copyright and database rights 2022 Ordnance Survey 0100031673.
 - 100% Enlargement
 - TYPE 4 VISUALISATION
 - The distances shown on the wireline show the distance to the closest turbine. The distances in the legend show the distance to the nearest point of the red line boundary

| | | | |
|------------|------|-------------|-----------------------------|
| Company: | OPEN | Drawn date: | 05/06/2023 |
| Drawn by: | RH | Status: | FINAL |
| Chk/Aprvd: | WSP | File: | 42285-GOBE-ES-OF-FG-10-4858 |



PEIR Array Area: 17.11 km
ES Array Area: 23.94 km

Figure 15.96
Viewpoint 4: Seaford Head



OS reference: 536465 E 102628 N
Eye level: 60.5 mAOD
Direction of view: 221°

Horizontal field of view: 90° (cylindrical projection)
Principal distance: 522 mm
Paper size: 841 x 297 mm (half A1)
Correct printed image size: 820 x 130 mm

Camera: Canon EOS 6D
Lens: Canon EF 50mm f/1.4
Camera height: 1.5 m
Date and time: 26/08/2020 15:04

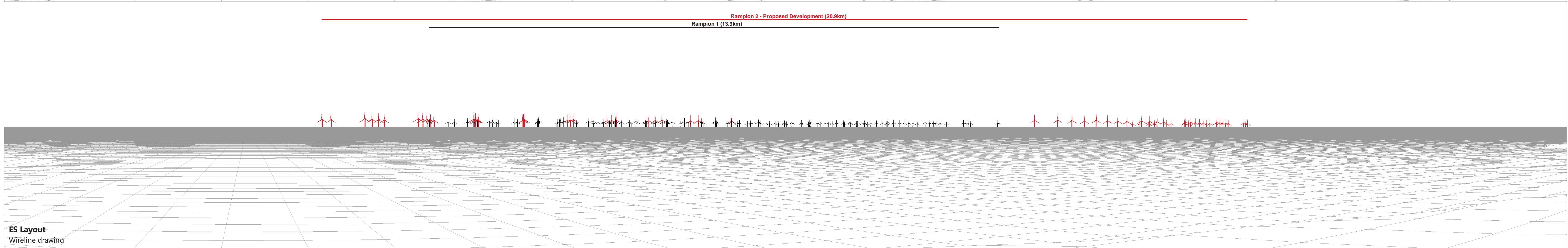
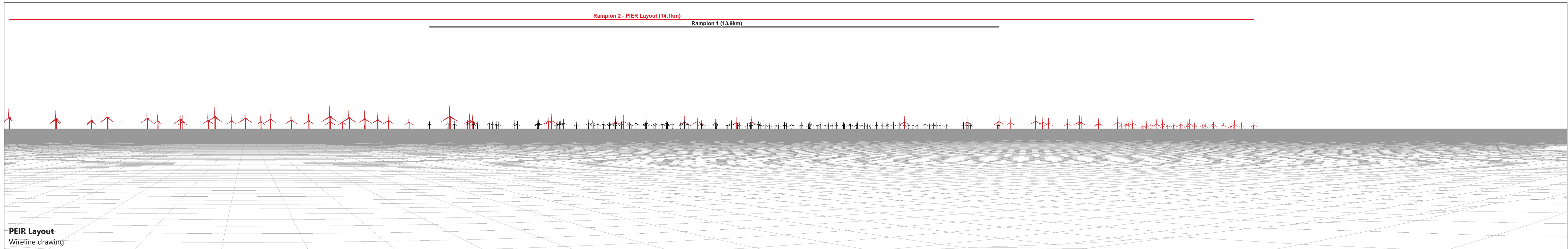
Notes:
 - Figure produced to accord with the Landscape Institute's Technical Guidance Note 6/19: Visual Representation of Development Proposals.
 - © Crown copyright and database rights 2022 Ordnance Survey 0100031673.
 - 100% Enlargement
 - TYPE 4 VISUALISATION
 - The distances shown on the wireline show the distance to the closest turbine. The distances in the legend show the distance to the nearest point of the red line boundary

| | | | |
|------------|------|-------------|-----------------------------|
| Company: | OPEN | Drawn date: | 05/06/2023 |
| Drawn by: | RH | Status: | FINAL |
| Chk/Aprvd: | WSP | File: | 42285-GOBE-ES-OF-FG-10-3844 |



PEIR Array Area: 14.00 km
ES Array Area: 18.74 km

Figure 15.97
 Viewpoint 7: Beacon Hill Rottingdean



OS reference: 530887 E 103942 N
Eye level: 14.3 mAOD
Direction of view: 211°

Horizontal field of view: 90° (cylindrical projection)
Principal distance: 522 mm
Paper size: 841 x 297 mm (half A1)
Correct printed image size: 820 x 130 mm

Camera: Canon EOS 6D
Lens: Canon EF 50mm f/1.4
Camera height: 1.5 m
Date and time: 05/11/2020 11:17

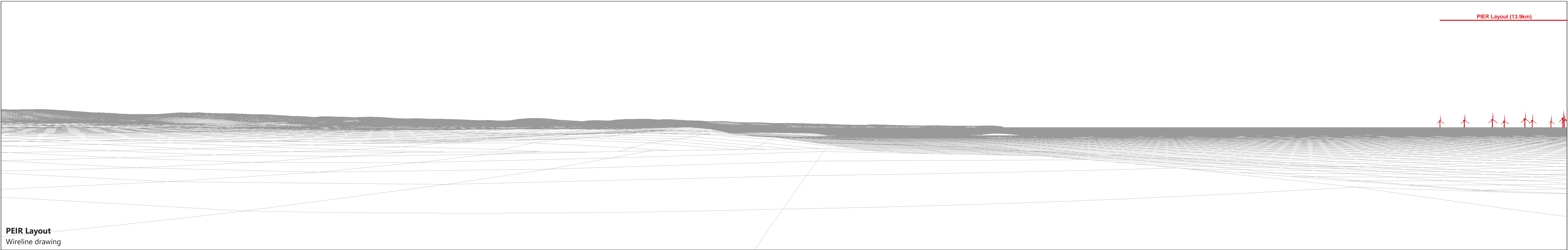
Notes:
 - Figure produced to accord with the Landscape Institute's Technical Guidance Note 6/19: Visual Representation of Development Proposals.
 - © Crown copyright and database rights 2022 Ordnance Survey 0100031673.
 - 100% Enlargement
 - TYPE 4 VISUALISATION
 - The distances shown on the wireline show the distance to the closest turbine. The distances in the legend show the distance to the nearest point of the red line boundary

| | | | |
|------------|------|-------------|-----------------------------|
| Company: | OPEN | Drawn date: | 05/06/2023 |
| Drawn by: | RH | Status: | FINAL |
| Chk/Aprvd: | WSP | File: | 42285-GOBE-ES-OF-FG-10-9302 |

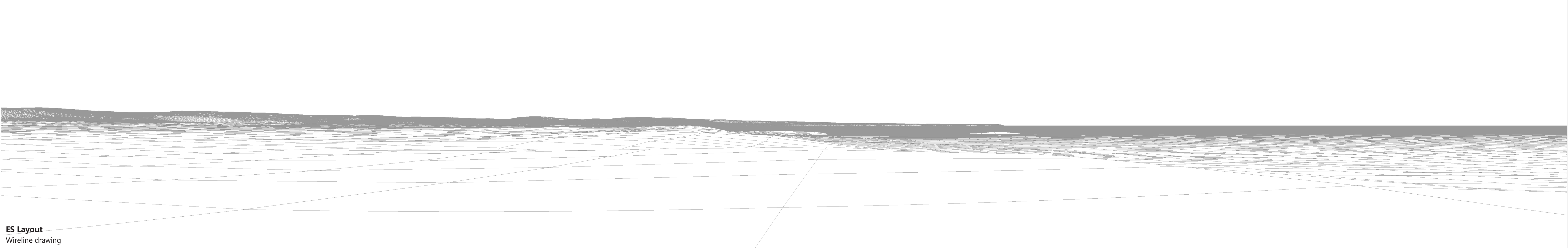


PEIR Array Area: 13.80 km
ES Array Area: 18.44 km

Figure 15.98
 Viewpoint 8: Brighton sea front promenade



PEIR Layout
Wireline drawing



ES Layout
Wireline drawing

OS reference: 514304 E 102219 N
Eye level: 6.7 mAOD
Direction of view: 86.5°

Horizontal field of view: 90° (cylindrical projection)
Principal distance: 522 mm
Paper size: 841 x 297 mm (half A1)
Correct printed image size: 820 x 130 mm

Camera: Canon EOS 6D
Lens: Canon EF 50mm f/1.4
Camera height: 1.5 m
Date and time: 24/08/2020 18:42

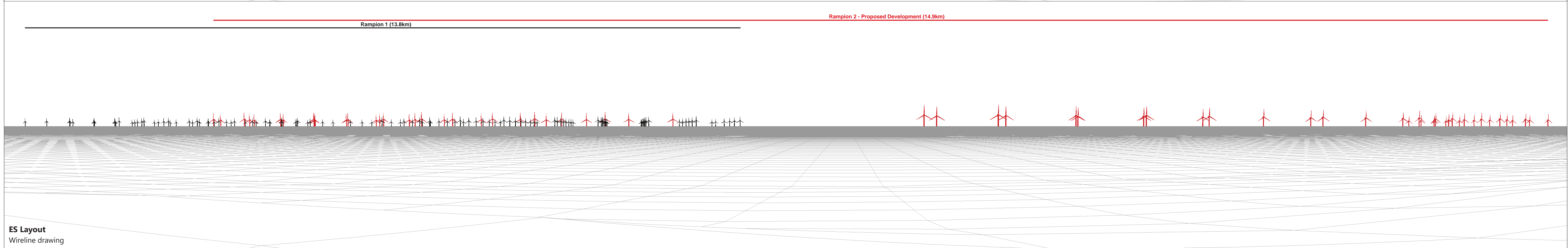
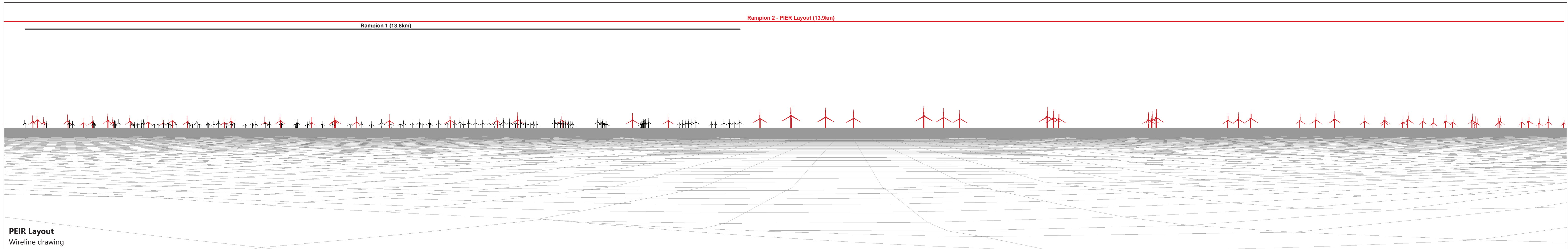
Notes:
- Figure produced to accord with the Landscape Institute's Technical Guidance Note 6/19: Visual Representation of Development Proposals.
- © Crown copyright and database rights 2022 Ordnance Survey 0100031673.
- 100% Enlargement
- TYPE 4 VISUALISATION
- The distances shown on the wireline show the distance to the closest turbine. The distances in the legend show the distance to the nearest point of the red line boundary

| | | | |
|------------|------|-------------|-----------------------------|
| Company: | OPEN | Drawn date: | 05/06/2023 |
| Drawn by: | RH | Status: | FINAL |
| Chk/Aprvd: | WSP | File: | 42285-GOBE-ES-OF-FG-10-1005 |



PEIR Array Area: 13.58 km
ES Array Area: 13.58 km

Figure 15.99a
Viewpoint 10: Worthing sea front promenade



OS reference: 514304 E 102219 N
Eye level: 6.7 mAOD
Direction of view: 176.5°

Horizontal field of view: 90° (cylindrical projection)
Principal distance: 522 mm
Paper size: 841 x 297 mm (half A1)
Correct printed image size: 820 x 130 mm

Camera: Canon EOS 6D
Lens: Canon EF 50mm f/1.4
Camera height: 1.5 m
Date and time: 24/08/2020 18:42

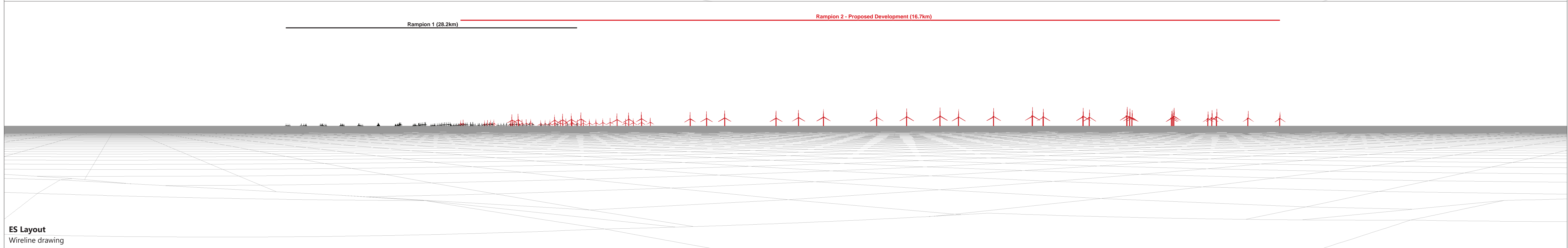
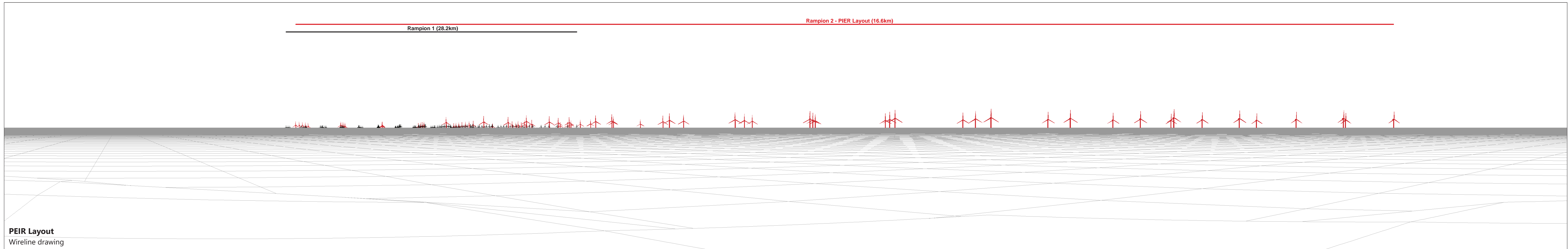
Notes:
 - Figure produced to accord with the Landscape Institute's Technical Guidance Note 6/19: Visual Representation of Development Proposals.
 - © Crown copyright and database rights 2022 Ordnance Survey 0100031673.
 - 100% Enlargement
 - TYPE 4 VISUALISATION
 - The distances shown on the wireline show the distance to the closest turbine. The distances in the legend show the distance to the nearest point of the red line boundary

| | | | |
|------------|------|-------------|-----------------------------|
| Company: | OPEN | Drawn date: | 05/06/2023 |
| Drawn by: | RH | Status: | FINAL |
| Chk/Aprvd: | WSP | File: | 42285-GOBE-ES-OF-FG-10-1005 |



PEIR Array Area: 13.58 km
ES Array Area: 13.58 km

Figure 15.99b
 Viewpoint 10: Worthing sea front promenade



OS reference: 489175 E 97228 N
Eye level: 3.5 mAOD
Direction of view: 128.5°

Horizontal field of view: 90° (cylindrical projection)
Principal distance: 522 mm
Paper size: 841 x 297 mm (half A1)
Correct printed image size: 820 x 130 mm

Camera: Canon EOS 6D
Lens: Canon EF 50mm f/1.4
Camera height: 1.5 m
Date and time: 06/09/2020 14:08

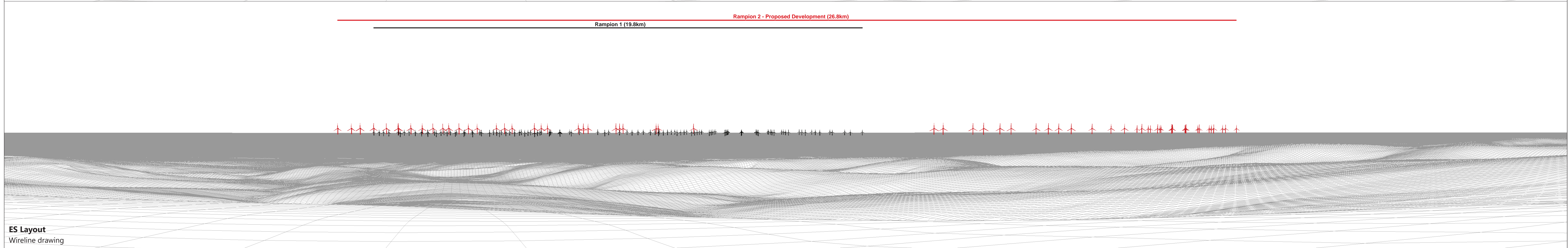
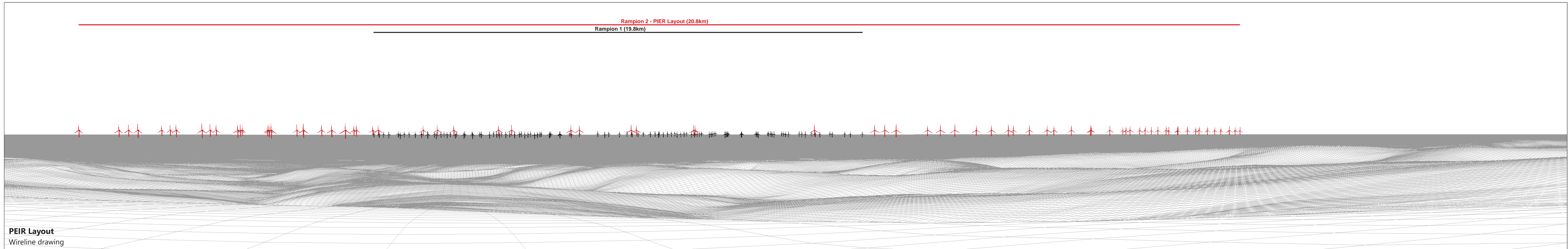
Notes:
 - Figure produced to accord with the Landscape Institute's Technical Guidance Note 6/19: Visual Representation of Development Proposals.
 - © Crown copyright and database rights 2022 Ordnance Survey 0100031673.
 - 100% Enlargement
 - TYPE 4 VISUALISATION
 - The distances shown on the wireline show the distance to the closest turbine. The distances in the legend show the distance to the nearest point of the red line boundary

| | | | |
|------------|------|-------------|-----------------------------|
| Company: | OPEN | Drawn date: | 05/06/2023 |
| Drawn by: | RH | Status: | FINAL |
| Chk/Aprvd: | WSP | File: | 42285-GOBE-ES-OF-FG-10-2047 |



PEIR Array Area: 16.13 km
ES Array Area: 16.13 km

Figure 15.100
Viewpoint 13: Pagham Beach



OS reference: 525745 E 110847 N
Eye level: 214.9 mAOD
Direction of view: 199°

Horizontal field of view: 90° (cylindrical projection)
Principal distance: 522 mm
Paper size: 841 x 297 mm (half A1)
Correct printed image size: 820 x 130 mm

Camera: Canon EOS 6D
Lens: Canon EF 50mm f/1.4
Camera height: 1.5 m
Date and time: 28/08/2020 09:51

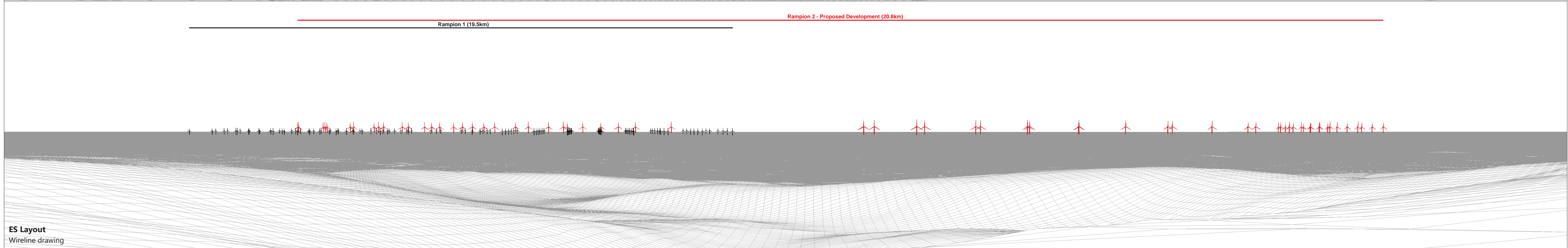
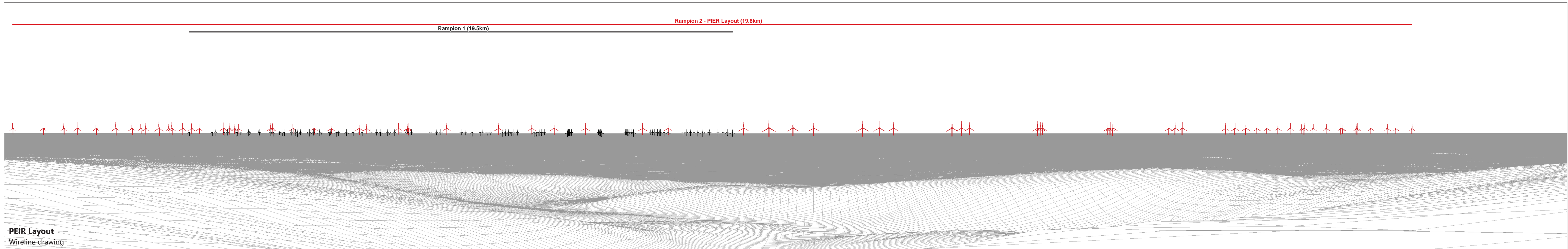
Notes:
 - Figure produced to accord with the Landscape Institute's Technical Guidance Note 6/19: Visual Representation of Development Proposals.
 - © Crown copyright and database rights 2022 Ordnance Survey 0100031673.
 - 100% Enlargement
 - TYPE 4 VISUALISATION
 - The distances shown on the wireline show the distance to the closest turbine. The distances in the legend show the distance to the nearest point of the red line boundary

| | | | |
|------------|------|-------------|-----------------------------|
| Company: | OPEN | Drawn date: | 05/06/2023 |
| Drawn by: | RH | Status: | FINAL |
| Chk/Aprvd: | WSP | File: | 42285-GOBE-ES-OF-FG-10-8258 |



PEIR Array Area: 20.33 km
ES Array Area: 24.48 km

Figure 15.101
Viewpoint 17: Devil's Dyke



OS reference: 514222 E 108132 N
Eye level: 177.1 mAOD
Direction of view: 178.5°

Horizontal field of view: 90° (cylindrical projection)
Principal distance: 522 mm
Paper size: 841 x 297 mm (half A1)
Correct printed image size: 820 x 130 mm

Camera: Canon EOS 6D
Lens: Canon EF 50mm f/1.4
Camera height: 1.5 m
Date and time: 28/08/2020 11:08

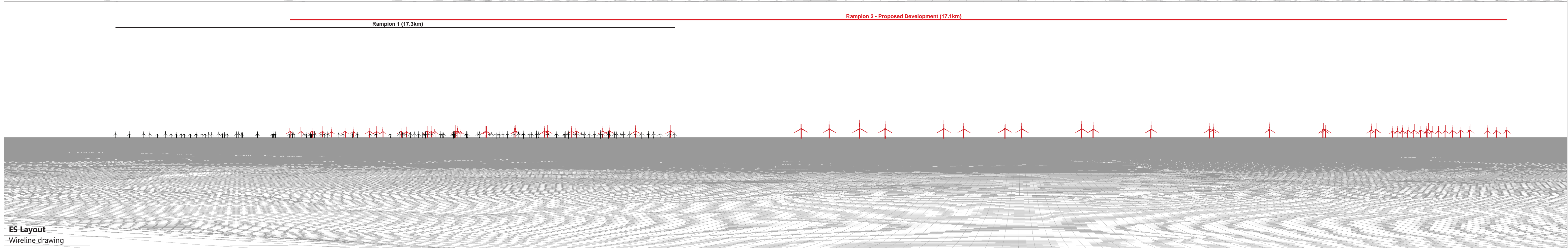
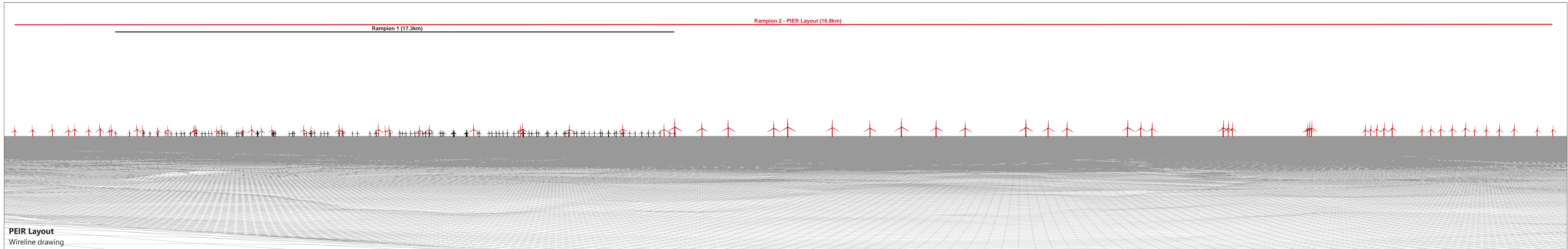
Notes:
 - Figure produced to accord with the Landscape Institute's Technical Guidance Note 6/19: Visual Representation of Development Proposals.
 - © Crown copyright and database rights 2022 Ordnance Survey 0100031673.
 - 100% Enlargement
 - TYPE 4 VISUALISATION
 - The distances shown on the wireline show the distance to the closest turbine. The distances in the legend show the distance to the nearest point of the red line boundary

| | | | |
|------------|------|-------------|-----------------------------|
| Company: | OPEN | Drawn date: | 05/06/2023 |
| Drawn by: | RH | Status: | FINAL |
| Chk/Aprvd: | WSP | File: | 42285-GOBE-ES-OF-FG-10-5731 |



PEIR Array Area: 19.48 km
ES Array Area: 19.48 km

Figure 15.102
Viewpoint 18: Cissbury Ring



OS reference: 509299 E 104308 N
Eye level: 80.6 mAOD
Direction of view: 166.5°

Horizontal field of view: 90° (cylindrical projection)
Principal distance: 522 mm
Paper size: 841 x 297 mm (half A1)
Correct printed image size: 820 x 130 mm

Camera: Canon EOS 6D
Lens: Canon EF 50mm f/1.4
Camera height: 1.5 m
Date and time: 27/08/2020 10:17

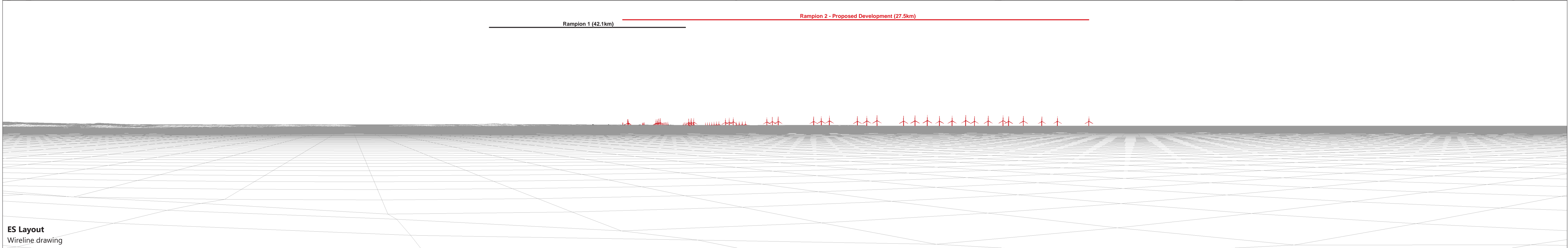
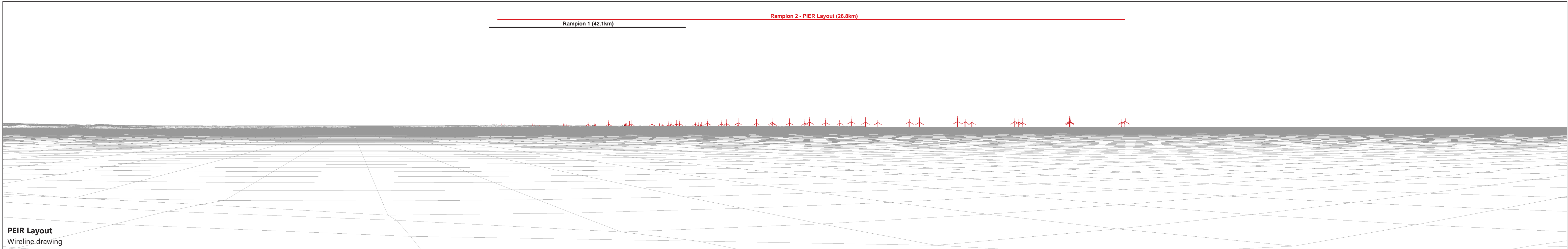
Notes:
 - Figure produced to accord with the Landscape Institute's Technical Guidance Note 6/19: Visual Representation of Development Proposals.
 - © Crown copyright and database rights 2022 Ordnance Survey 0100031673.
 - 100% Enlargement
 - TYPE 4 VISUALISATION
 - The distances shown on the wireline show the distance to the closest turbine. The distances in the legend show the distance to the nearest point of the red line boundary

| | | | |
|------------|------|-------------|-----------------------------|
| Company: | OPEN | Drawn date: | 09/01/2023 |
| Drawn by: | RH | Status: | FINAL |
| Chk/Aprvd: | WSP | File: | 42285-GOBE-ES-OF-FG-10-8866 |



PEIR Array Area: 16.68 km
ES Array Area: 16.68 km

Figure 15.103b
Viewpoint 19: Highdown Hill




OS reference: 474977 E 98092 N
Eye level: 4.7 mAOD
Direction of view: 115°

Horizontal field of view: 90° (cylindrical projection)
Principal distance: 522 mm
Paper size: 841 x 297 mm (half A1)
Correct printed image size: 820 x 130 mm

Camera: Canon EOS 6D
Lens: Canon EF 50mm f/1.4
Camera height: 1.5 m
Date and time: 06/09/2020 16:13

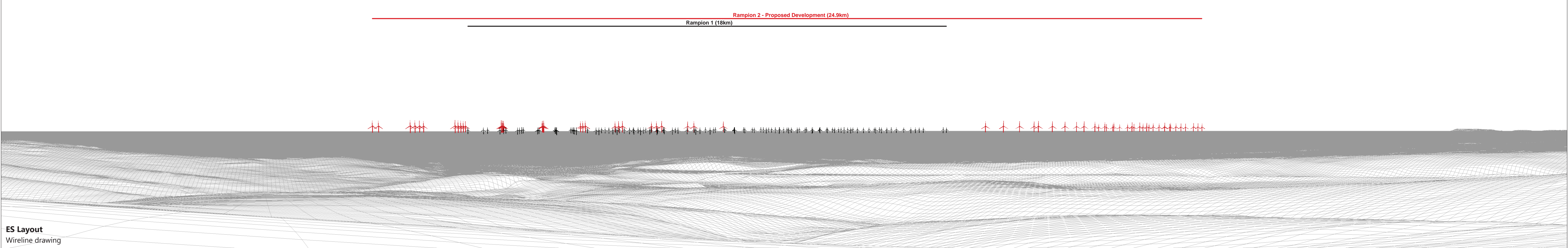
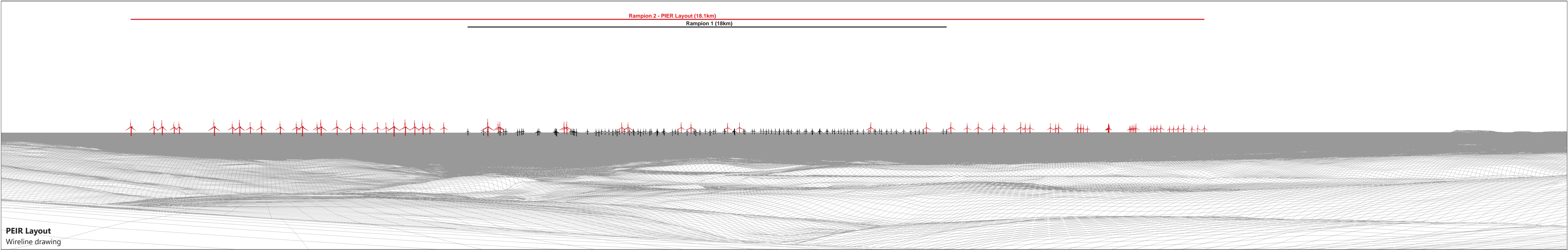
Notes:
 - Figure produced to accord with the Landscape Institute's Technical Guidance Note 6/19: Visual Representation of Development Proposals.
 - © Crown copyright and database rights 2022 Ordnance Survey 0100031673.
 - 100% Enlargement
 - TYPE 4 VISUALISATION
 - The distances shown on the wireline show the distance to the closest turbine. The distances in the legend show the distance to the nearest point of the red line boundary

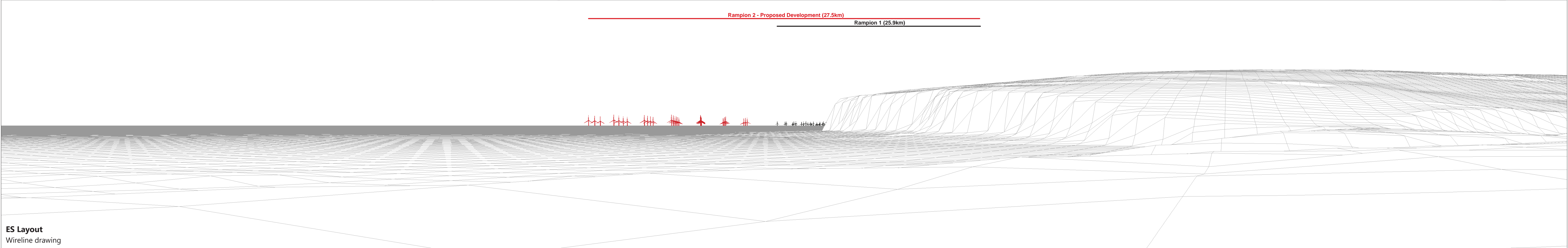
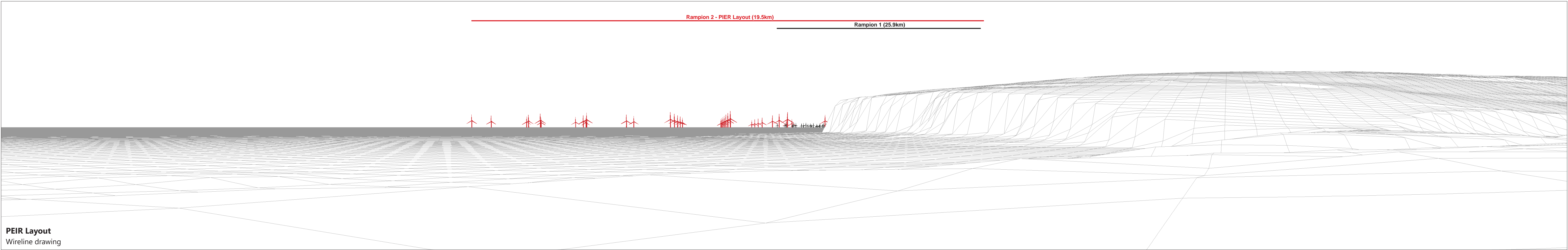
| | | | |
|------------|------|-------------|-----------------------------|
| Company: | OPEN | Drawn date: | 05/06/2023 |
| Drawn by: | RH | Status: | FINAL |
| Chk/Aprvd: | WSP | File: | 42285-GOBE-ES-OF-FG-10-9100 |



PEIR Array Area: 26.61 km
ES Array Area: 26.95 km
 Viewpoint 22: Eastoke Point Chichester Harbour AONB

Figure 15.104





OS reference: 551782 E 97691 N
Eye level: 6.7 mAOD
Direction of view: 244.5°

Horizontal field of view: 90° (cylindrical projection)
Principal distance: 522 mm
Paper size: 841 x 297 mm (half A1)
Correct printed image size: 820 x 130 mm

Camera: Canon EOS 6D
Lens: Canon EF 50mm f/1.4
Camera height: 1.5 m
Date and time: 06/09/2020 10:52

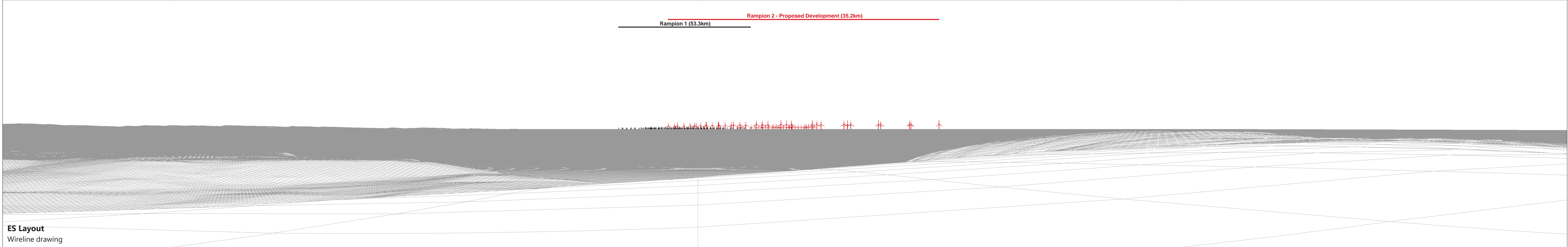
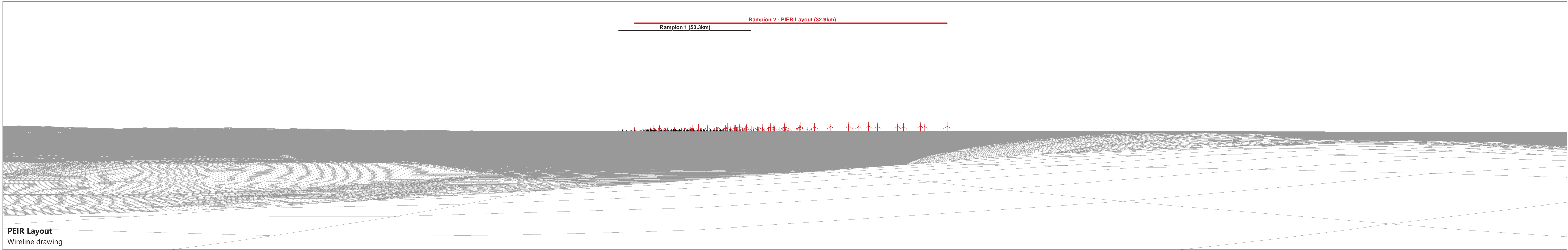
Notes:
 - Figure produced to accord with the Landscape Institute's Technical Guidance Note 6/19: Visual Representation of Development Proposals.
 - © Crown copyright and database rights 2022 Ordnance Survey 0100031673.
 - 100% Enlargement
 - TYPE 4 VISUALISATION
 - The distances shown on the wireline show the distance to the closest turbine. The distances in the legend show the distance to the nearest point of the red line boundary

| | | | |
|------------|------|-------------|-----------------------------|
| Company: | OPEN | Drawn date: | 05/06/2023 |
| Drawn by: | RH | Status: | FINAL |
| Chk/Aprvd: | WSP | File: | 42285-GOBE-ES-OF-FG-10-5342 |



PEIR Array Area: 19.34 km
ES Array Area: 26.19 km

Figure 15.106
 Viewpoint 28: Cuckmere Haven Beach



OS reference: 462558 E 86000 N
Eye level: 104.9 mAOD
Direction of view: 95°

Horizontal field of view: 90° (cylindrical projection)
Principal distance: 522 mm
Paper size: 841 x 297 mm (half A1)
Correct printed image size: 820 x 130 mm

Camera: Canon EOS 6D
Lens: Canon EF 50mm f/1.4
Camera height: 1.5 m
Date and time: 03/11/2020 13:52

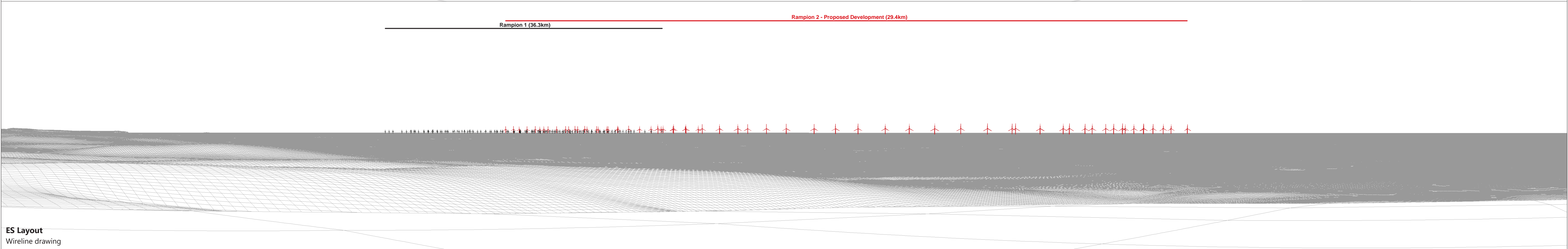
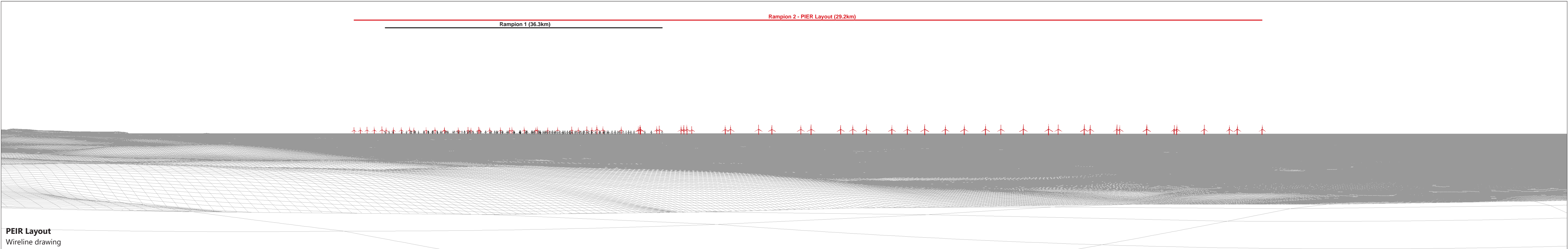
Notes:
 - Figure produced to accord with the Landscape Institute's Technical Guidance Note 6/19: Visual Representation of Development Proposals.
 - © Crown copyright and database rights 2022 Ordnance Survey 0100031673.
 - 100% Enlargement
 - TYPE 4 VISUALISATION
 - The distances shown on the wireline show the distance to the closest turbine. The distances in the legend show the distance to the nearest point of the red line boundary

| | | | |
|------------|------|-------------|-----------------------------|
| Company: | OPEN | Drawn date: | 05/06/2023 |
| Drawn by: | RH | Status: | FINAL |
| Chk/Aprvd: | WSP | File: | 42285-GOBE-ES-OF-FG-10-1782 |



PEIR Array Area: 32.40 km
ES Array Area: 34.44 km

Figure 15.107
Viewpoint 34: Either Bembridge Fort



OS reference: 487763 E 111038 N
Eye level: 205.3 mAOD
Direction of view: 140.5°

Horizontal field of view: 90° (cylindrical projection)
Principal distance: 522 mm
Paper size: 841 x 297 mm (half A1)
Correct printed image size: 820 x 130 mm

Camera: Canon EOS 6D
Lens: Canon EF 50mm f/1.4
Camera height: 1.5 m
Date and time: 04/11/2020 13:26

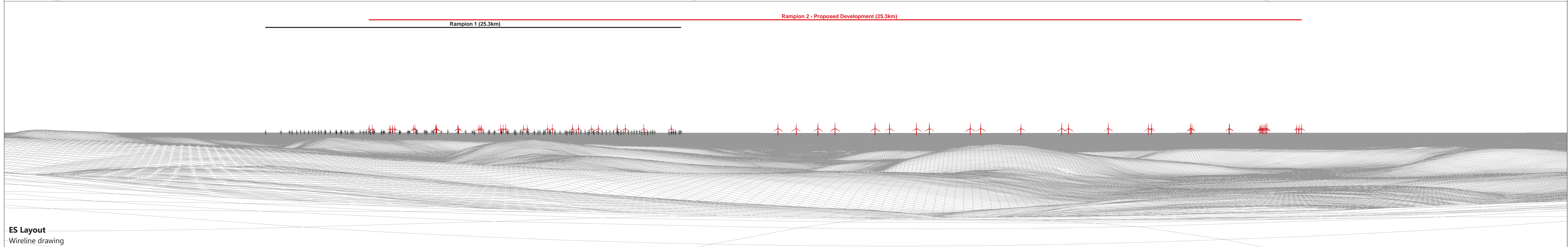
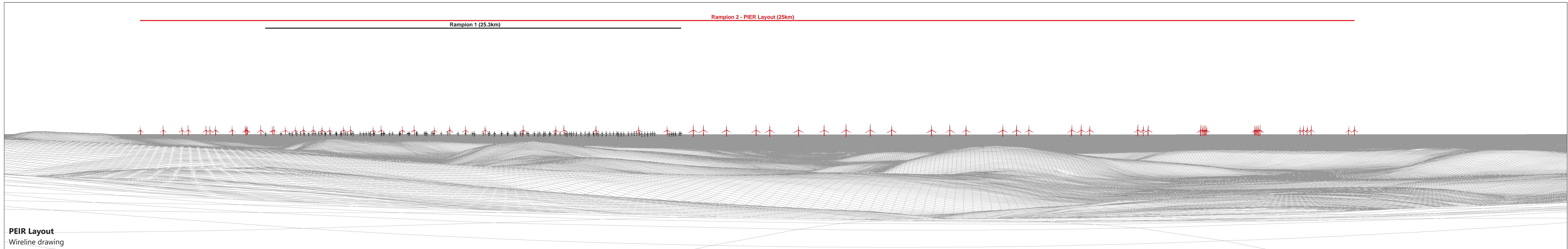
Notes:
 - Figure produced to accord with the Landscape Institute's Technical Guidance Note 6/19: Visual Representation of Development Proposals.
 - © Crown copyright and database rights 2022 Ordnance Survey 0100031673.
 - 100% Enlargement
 - TYPE 4 VISUALISATION
 - The distances shown on the wireline show the distance to the closest turbine. The distances in the legend show the distance to the nearest point of the red line boundary

| | | | |
|------------|------|-------------|-----------------------------|
| Company: | OPEN | Drawn date: | 05/06/2023 |
| Drawn by: | RH | Status: | FINAL |
| Chk/Aprvd: | WSP | File: | 42285-GOBE-ES-OF-FG-10-5734 |



PEIR Array Area: 28.91 km
ES Array Area: 28.91 km

Figure 15.108
Viewpoint 50: The Trundle



OS reference: 508235 E 112479 N
Eye level: 211.4 mAOD
Direction of view: 169.5°

Horizontal field of view: 90° (cylindrical projection)
Principal distance: 522 mm
Paper size: 841 x 297 mm (half A1)
Correct printed image size: 820 x 130 mm

Camera: Canon EOS 6D
Lens: Canon EF 50mm f/1.5
Camera height: 1.5 m
Date and time: 18/08/2021 17:48

Notes:
 - Figure produced to accord with the Landscape Institute's Technical Guidance Note 6/19: Visual Representation of Development Proposals.
 - © Crown copyright and database rights 2022 Ordnance Survey 0100031673.
 - 100% Enlargement
 - TYPE 4 VISUALISATION
 - The distances shown on the wireline show the distance to the closest turbine. The distances in the legend show the distance to the nearest point of the red line boundary

| | | | |
|------------|------|-------------|-----------------------------|
| Company: | OPEN | Drawn date: | 05/06/2023 |
| Drawn by: | RH | Status: | FINAL |
| Chk/Aprvd: | WSP | File: | 42285-GOBE-ES-OF-FG-10-4314 |



PEIR Array Area: 24.76 km
ES Array Area: 24.86 km

Figure 15.109
Viewpoint 54: Chantry Hill